



Guardmaster Configurable Safety Relay

Catalog Number 440C-CR30-22BBB



Allen-Bradley

by ROCKWELL AUTOMATION

Guardmaster[®]

User Manual

Original Instructions

Important User Information

Read this document and the documents listed in the additional resources section about installation, configuration, and operation of this equipment before you install, configure, operate, or maintain this product. Users are required to familiarize themselves with installation and wiring instructions in addition to requirements of all applicable codes, laws, and standards.

Activities including installation, adjustments, putting into service, use, assembly, disassembly, and maintenance are required to be carried out by suitably trained personnel in accordance with applicable code of practice.

If this equipment is used in a manner not specified by the manufacturer, the protection provided by the equipment may be impaired.

In no event will Rockwell Automation, Inc. be responsible or liable for indirect or consequential damages resulting from the use or application of this equipment.

The examples and diagrams in this manual are included solely for illustrative purposes. Because of the many variables and requirements associated with any particular installation, Rockwell Automation, Inc. cannot assume responsibility or liability for actual use based on the examples and diagrams.

No patent liability is assumed by Rockwell Automation, Inc. with respect to use of information, circuits, equipment, or software described in this manual.

Reproduction of the contents of this manual, in whole or in part, without written permission of Rockwell Automation, Inc., is prohibited.

Throughout this manual, when necessary, we use notes to make you aware of safety considerations.



WARNING: Identifies information about practices or circumstances that can cause an explosion in a hazardous environment, which may lead to personal injury or death, property damage, or economic loss.



ATTENTION: Identifies information about practices or circumstances that can lead to personal injury or death, property damage, or economic loss. Attentions help you identify a hazard, avoid a hazard, and recognize the consequence.

IMPORTANT Identifies information that is critical for successful application and understanding of the product.

Labels may also be on or inside the equipment to provide specific precautions.



SHOCK HAZARD: Labels may be on or inside the equipment, for example, a drive or motor, to alert people that dangerous voltage may be present.



BURN HAZARD: Labels may be on or inside the equipment, for example, a drive or motor, to alert people that surfaces may reach dangerous temperatures.



ARC FLASH HAZARD: Labels may be on or inside the equipment, for example, a motor control center, to alert people to potential Arc Flash. Arc Flash will cause severe injury or death. Wear proper Personal Protective Equipment (PPE). Follow ALL Regulatory requirements for safe work practices and for Personal Protective Equipment (PPE).

| | | |
|--|---|----|
| | Preface | |
| | Summary of Changes | 7 |
| | Who Should Use this Manual | 7 |
| | Purpose of this Manual | 7 |
| | Definitions | 8 |
| | Chapter 1 | |
| Overview | Intended Use | 9 |
| | Hardware Features | 9 |
| | Software | 11 |
| | Communication Connection | 11 |
| | Chapter 2 | |
| Installation | Mounting Dimensions | 13 |
| | Enclosure Considerations | 14 |
| | Help Prevent Excessive Heat | 15 |
| | Chapter 3 | |
| Power, Ground, and Wire | Wiring Requirements and Recommendation | 17 |
| | Ground the Configurable Safety Relay | 18 |
| | Connect a Power Supply | 19 |
| | Wire Input Devices | 20 |
| | Wire Output Devices | 21 |
| | Wire Embedded Serial Port | 21 |
| | Power Cycle | 22 |
| | Chapter 4 | |
| Configure the CR30 Safety Relay | Start Connected Components Workbench Software | 23 |
| | Start Page | 23 |
| | New Project | 24 |
| | The Workspace | 27 |
| | Build and Download the Configuration | 28 |
| | Verification | 31 |
| | Multiple Block Connections | 36 |
| | Chapter 5 | |
| Pulse Testing | Normally Open Input Pulse Testing | 37 |
| | Normally Closed Input Pulse Testing | 38 |
| | Output Pulse Testing | 39 |
| | Output Pulse Testing on Multi-Purpose Terminals | 40 |
| | Chapter 6 | |
| Input Filter | Function | 43 |

| | | |
|--------------------------------------|-------------------------------|----|
| | Chapter 7 | |
| Channel and Discrepancy Tests | Channel Tests | 45 |
| | Discrepancy Tests..... | 45 |
| | Chapter 8 | |
| Safety Block Renaming | General | 51 |
| | Naming Error Indication | 52 |
| | Chapter 9 | |
| Safety Monitoring Functions | Emergency Stop | 53 |
| | Enabling Switch | 54 |
| | Feedback Monitoring..... | 55 |
| | Gate Switch | 57 |
| | Light Curtain | 58 |
| | Lock Control..... | 59 |
| | Mode Selection | 60 |
| | Muting..... | 60 |
| | Reset | 69 |
| | Restart..... | 70 |
| | Safety Mat..... | 72 |
| | SensaGuard | 73 |
| | Single Wire Safety Input..... | 74 |
| | Status In | 75 |
| | Two-Hand Control | 76 |
| | Alternate Device | 79 |
| | Output Loop..... | 84 |
| | Chapter 10 | |
| Logic Levels A and B | Pass Through | 85 |
| | AND | 86 |
| | OR..... | 86 |
| | XOR | 86 |
| | NAND | 87 |
| | NOR..... | 87 |
| | NOT | 87 |
| | AND with Restart | 87 |
| | OR with Restart..... | 89 |
| | Nesting | 90 |
| | Invert..... | 91 |
| | Reset Set Flip Flop..... | 91 |
| | Chapter 11 | |
| Safety Outputs | Input Connection | 93 |
| | Feedback..... | 93 |
| | Reset | 93 |
| | Timing..... | 93 |
| | Output Connections..... | 93 |

| | | |
|---|---|-----|
| | Immediate OFF | 94 |
| | ON Delay | 95 |
| | OFF Delay | 96 |
| | Jog | 97 |
| | Muting Lamp | 97 |
| | Status Out | 98 |
| | Chapter 12 | |
| Plug-in Modules | Insert Module into Controller | 99 |
| | Install a Guardmaster 440C-ENET EtherNet/IP Plug-in Module | 102 |
| | Chapter Summary | 106 |
| | Chapter 13 | |
| Automation Controller Communications | Introduction | 107 |
| | Ethernet Messaging | 107 |
| | I/O Messaging | 107 |
| | Explicit Messaging | 118 |
| | Chapter 14 | |
| Status Indicators | Input and Output Status Indicators | 122 |
| | Controller Status Indicators | 123 |
| | Chapter 15 | |
| Modbus Communication | Modbus Mapping | 125 |
| | Example Architectures | 126 |
| | Read CR30 Safety Relay Status | 127 |
| | Send Reset to CR30 Safety Relay | 129 |
| | Chapter 16 | |
| Troubleshooting | Recoverable Faults | 131 |
| | Status Indicators | 131 |
| | Nonrecoverable Faults | 132 |
| | Troubleshoot with the Connected Components Workbench Logic Editor | 132 |
| | Troubleshooting with Modbus | 134 |
| | Example Fault Analysis – Cross Fault | 135 |
| | Chapter 17 | |
| Security and Password | Exclusive Access | 137 |
| | Password Protection | 137 |
| | Compatibility | 137 |
| | Work with a Locked Safety Relay | 138 |
| | Password Configuration | 138 |
| | Chapter 18 | |
| Use the Memory Module | Overview | 143 |

| | | |
|---|---|------------|
| | Project Back Up and Restore | 143 |
| | Chapter 19 | |
| Reports | Overview | 147 |
| | Report Generator | 147 |
| | Appendix A | |
| Specifications | SIL Rating | 149 |
| | Performance Level/Category | 149 |
| | General | 149 |
| | Environmental | 150 |
| | Inputs | 150 |
| | Outputs | 150 |
| | Reaction Times | 150 |
| | Recovery Times | 150 |
| | Response Times | 150 |
| | System Response Time Calculation | 151 |
| | Reaction Time | 159 |
| | 440C-ENET Module Specifications | 162 |
| | Appendix B | |
| Regulatory Approvals | Agency Certifications | 165 |
| | Compliance with European Union Directives | 165 |
| | Appendix C | |
| Configuration Reference Document | Important User Information | 167 |
| | Appendix D | |
| ControlFLASH Firmware Update | DMK Extraction | 169 |
| | ControlFLASH | 170 |
| | Appendix E | |
| EtherNet/IP I/O Assemblies | Input Assemblies | 173 |
| | Output Assemblies | 174 |
| | Appendix F | |
| Tag Definitions | Input Tags | 175 |
| | Output Tags | 176 |
| | Major Faults | 177 |
| | Minor Faults | 179 |
| | Index | 181 |
| | Additional Resources | 187 |

Read this preface to familiarize yourself with the rest of the manual. This preface provides information concerning:

- Who should use this manual
- The purpose of this manual
- Related documentation
- Conventions that are used in this manual

Summary of Changes

This publication contains the following new or updated information. This list includes substantive updates only and is not intended to reflect all changes. Translated versions are not always available for each revision.

| Topic | Page |
|--|------|
| Added Example of CRC and Verification ID section. | 33 |
| Added Output Pulse Testing on Multi-Purpose Terminals section. | 40 |
| Updated Use the Memory Module chapter. | 143 |
| Updated General section. | 149 |
| Updated Appendix D chapter. | 169 |

Who Should Use this Manual

Use this manual if you design, install, configure, or troubleshoot control systems that use the CR30 safety relay.

You must have a basic understanding of electrical circuitry and familiarity with safety-related control systems. If you do not, obtain the proper training before using this product.

Purpose of this Manual

This manual is a reference guide for the CR30 safety relay, plug-in modules, and accessories. It describes the procedures that you use to install, wire, and troubleshoot your relay. This manual:

- Explains how to install and wire your relay
- Gives an overview of the CR30 safety relay system

See the Online Help provided with Connected Components Workbench™ software for more information on how to configure your CR30 safety relay.

Definitions

Publication [AG-7.1](#) contains a glossary of terms and abbreviations that are used by Rockwell Automation to describe industrial automation systems. The following is a list of specific terms and abbreviations that are used in this manual.

| Term | Definition |
|---|--|
| Connected Components Workbench software | This software package allows you to configure a CR30 safety relay, program a Micro800™ controller, and configure a PanelView™ HMI. |
| CR30 safety relay | The catalog number 440R-CR30-22BBB software configurable safety relay, described in this user manual. |
| HI | Logic state of being ON. |
| LO | Logic state of being OFF. |
| Logic Block | On the Connected Components Workbench software grid, a logic block resides in any of the four columns. A logic block is either: 1) a Safety Monitoring Function, 2) Logic Level A, 3) Logic Level B, or 4) Safety Output Function. |
| Logic Level A (LLA) | This column is used to perform logic processes on a number of inputs to create a desired output state. |
| Logic Level B (LLB) | This column is used to perform logic processes on a number of inputs to create a desired output state. |
| N.C. (Normally Closed) | An electrical contact whose normal state (that is, no pressure or electrical potential applied) is in the closed position. |
| N.O. (Normally Open) | An electrical contact whose normal state (that is, no pressure or electrical potential applied) is in the open position. |
| OSSD (Output Signal Switching Device) | Typically a pair of solid-state signals that are pulled up to the DC source supply. The signals are tested for short circuits to the DC power supply, short circuits to the DC common and shorts circuits between the two signals. |
| Reaction Time | Describes the time between the true states of one input to the ON state of the output. |
| Recovery Time | Describes the time that is required for the input to be in the LO state before returning to the HI state. |
| Response Time | Describes the time between the trigger of one input to the OFF state of the output. |
| Safety Function | Describes the complete sensing of the action (for example, open a safety gate) to execution the final output device (for example, turn off a pair of contactors). |
| Safety Monitoring Function (SMF) | The input block on the Connected Components Workbench software for the CR30 safety relay. |
| Safety Output Function (SOF) | The output block on the Connected Components Workbench software for the CR30 safety relay. |
| Single Wire Safety (SWS) | A unique, safety-rated signal that is sent over one wire to indicate a safety status. The SWS can be used in Category 4, Performance Level e, per ISO 13849-1 and Safety Integrity Level (SIL) 3, per IEC 62061 and IEC 61508. |

Additional Resources

These documents contain additional information concerning related products from Rockwell Automation.

| Resource | Description |
|--|---|
| PanelView Component HMI Terminal User Manual, publication 2711C-UM001 | Provides information about operating or troubleshooting PanelView Component terminals. |
| Guardmaster 440C-CR30 Software Configurable Safety Relay Quick Start Guide, publication 440C-QS001 | Provides information about the configuration of CR30 safety relays. |
| Product Compatibility and Download Center (PCDC), rok.auto/pcdc | You can download the latest version of Connected Components Workbench application for your CR30 safety relay at http://compatibility.rockwellautomation.com/Pages/MultiProductDownload.aspx?Keyword=Free&crumb=112 |
| ControlFLASH User Manual, publication 1756-UM105 Link pub number to https://literature.rockwellautomation.com/idc/groups/literature/documents/um/1756-um105_-en-e.pdf | Describes how to use ControlFLASH™ software to upgrade device firmware. |
| EtherNet/IP Network Devices User Manual, ENET-UM006 | Describes how to configure and use EtherNet/IP™ devices to communicate on the EtherNet/IP network. |
| Ethernet Reference Manual, ENET-RM002 | Describes basic Ethernet concepts, infrastructure components, and infrastructure features. |
| System Security Design Guidelines Reference Manual, SECURE-RM001 | Provides guidance on how to conduct security assessments, implement Rockwell Automation products in a secure system, harden the control system, manage user access, and dispose of equipment. |
| Industrial Components Preventive Maintenance, Enclosures, and Contact Ratings Specifications, publication IC-TD002 | Provides a quick reference tool for Allen-Bradley industrial automation controls and assemblies. |
| Safety Guidelines for the Application, Installation, and Maintenance of Solid-State Control, publication SGI-1.1 | Designed to harmonize with NEMA Standards Publication No. ICS 1.1-1987 and provides general guidelines for the application, installation, and maintenance of solid-state control in the form of individual devices or packaged assemblies that incorporate solid-state components. |
| Industrial Automation Wiring and Grounding Guidelines, publication 1770-4.1 | Provides general guidelines for installing a Rockwell Automation industrial system. |
| Product Certifications website, rok.auto/certifications . | Provides declarations of conformity, certificates, and other certification details. |

You can view or download publications at rok.auto/literature.

Notes:

Overview

Intended Use

The catalog number 440C-CR30-22BBB (CR30) relay is a software configurable safety relay. This device is intended to be part of the safety-related control system of a machine. The CR30 safety relay must be configured using a personal computer (PC) with the Allen-Bradley® Connected Components Workbench™ software. The CR30 safety relay accommodates up to 24 safety monitoring functions. Examples of safety monitoring functions are single channel input, dual channel input, two hand control, reset, and feedback.

It is based on the Micro800™ platform. The housing is red to signify it as a safety device and to distinguish it from the gray-colored standard controllers.

Hardware Features

Figure 1 - CR30 Safety Relay

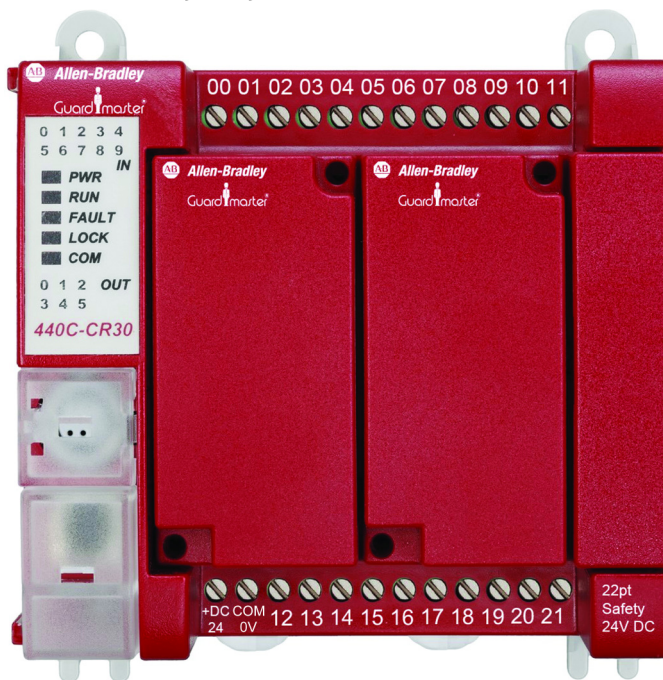

The CR30 safety relay has 22 embedded safety rated inputs and outputs and accepts up to two plug-in modules, each of which has four standard inputs and four standard outputs.

The CR30 safety relay can be configured to accept two single-wire safety inputs and to provide two single-wire safety outputs. This feature allows the CR30 safety relay to be an integral part of an extensive machine safeguarding system.

CR30 Safety Relay Hardware Details

Figure 2 - Hardware Details

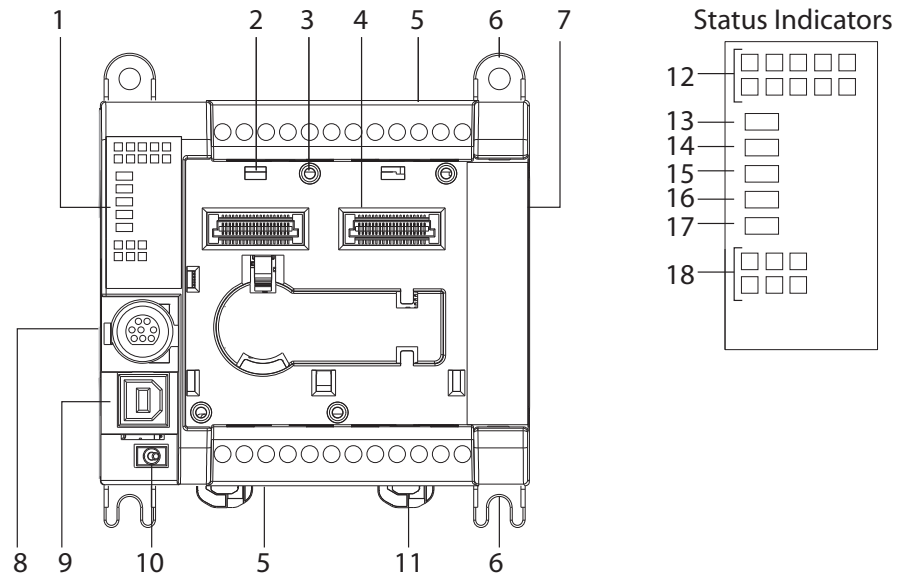

| | Description |
|---|-------------------------------------|
| 1 | Status indicators |
| 2 | Plug-in latch |
| 3 | Plug-in screw hole |
| 4 | 40-pin high-speed plug-in connector |
| 5 | I/O and Power terminal blocks |
| 6 | Mounting screw hole/mounting foot |
| 7 | Right-side cover |
| 8 | RS-232 non-isolated serial port |
| 9 | Type B connector USB |

| | Description |
|----|------------------------------|
| 10 | Verification button |
| 11 | DIN rail mounting latch |
| 12 | Input status |
| 13 | Power status |
| 14 | Run status |
| 15 | Fault status |
| 16 | Lock status |
| 17 | Serial communications status |
| 18 | Output status |

Maximum Number of Inputs and Outputs

Many of the inputs and outputs can be configured for different roles. [Table 1](#) shows the maximum number of terminals for a specific function. A configurable terminal that is assigned to one role reduces the risks of its use as another role and reduces the allowed maximum number of terminals for other functions.

Table 1 - Maximum Terminals Allowed

| Function | Max Allowed |
|--------------------------------|-------------|
| Safety inputs, normally closed | 18 |
| Safety inputs, normally open | 6 |
| Single-wire safety input | 2 |
| Single-wire safety output | 2 |

| Function | Max Allowed |
|-------------------------------|-------------|
| Pulse test outputs | 6 |
| OSSD safety outputs | 10 |
| Non-pulsed (standard) outputs | 6 |

Software

The CR30 safety relay is configurable with the Connected Components Workbench software. This software is a set of collaborative tools that supports the CR30 safety relay. It is based on Rockwell Automation and Microsoft® Visual Studio® technology. Connected Components Workbench software is used to configure the CR30 safety relay, program the Micro800 controllers, and configure many PowerFlex® drives and PanelView™ graphic display terminals.

Obtain Connected Components Workbench Software

The Connected Components Workbench software is free and can be downloaded from:

<http://compatibility.rockwellautomation.com/Pages/MultiProductDownload.aspx?Keyword=Free&crumb=112>

To help you configure your relay through the Connected Components Workbench software, you can refer to the Connected Components Workbench Online Help (provided with the software).

Communication Connection

The CR30 safety relay has three potential communication connections:

- USB port
- RS-232 port
- EtherNet/IP™ plug-in module

Figure 3 - Communication Connections

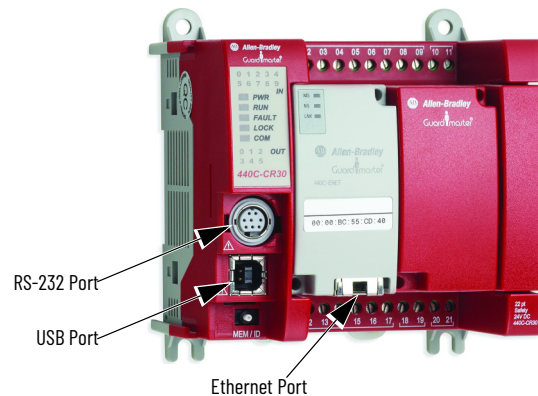

USB Connection

The CR30 safety relay has a USB interface for connection to a personal computer for configuration. Use a standard USB Male (A) to Male (B) cable to connect to the relay.



The USB port is always available. When a USB connection is made, the CR30 safety relay appears as address 16 under the Virtual Backplane Chassis (AB_VBP-1) in RSLinx® software (Figure 4).

Figure 4 - CR30 Safety Relay Listed Under the Virtual Backplane

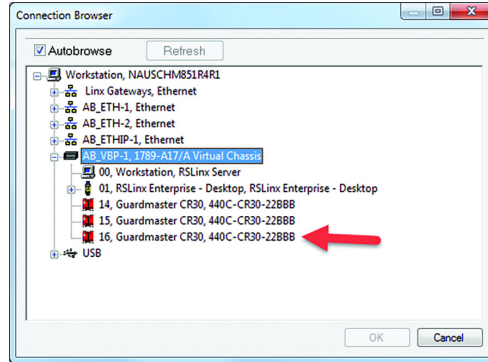

Serial Port Connection

The embedded serial port is used to transfer control and status to other Allen-Bradley® products. The CR30 safety relay only supports RS-232 protocol. The connection is not isolated. The RS-232 signals are referenced to the relay power ground.

The RS-232 port is available if an Ethernet I/P™ module is not used.

EtherNet/IP Connection

When an EtherNet/IP module is installed, the CR30 safety relay appears under the AB_ETHIP-n or AB_ETH-n node, where “n” is an integer. If an EtherNet/IP plug-in module is installed, the RS-232 port is disabled.

Figure 5 shows two CR30 safety relays; one with address 30 and a second with address 47. Devices with an “X” over their icons are not available.

Figure 5 - CR30 Listed Under EtherNet/IP

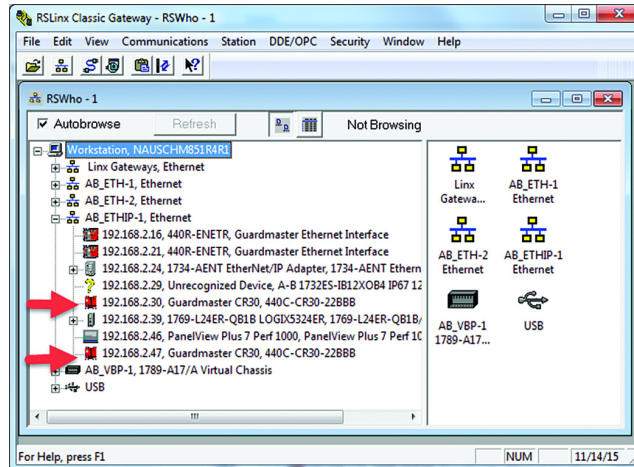

Installation

Mounting Dimensions

DIN Rail Mounting

Mounting dimensions exclude mounting feet or DIN Rail latches.

Figure 6 - DIN Rail Mounting [mm (in.)]

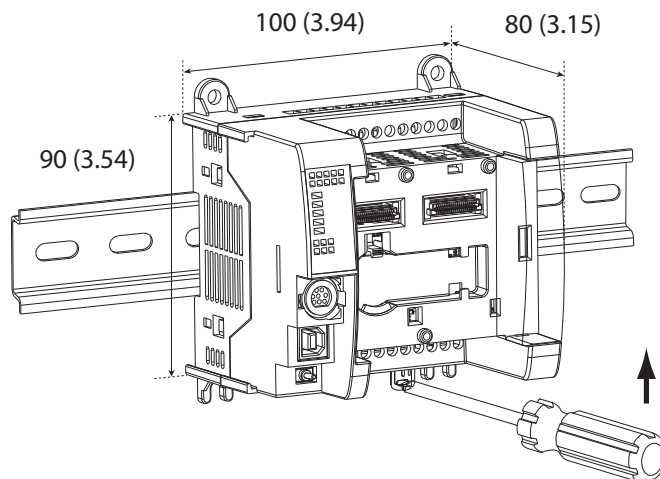

Maintain spacing from objects such as enclosure walls, wireways, and adjacent equipment. Allow 50.8 mm (2 in.) of space on all sides for adequate ventilation. If optional accessories/modules are attached to the relay, such as the power supply catalog number 2080-PS120-240VAC, make sure that there is 50.8 mm (2 in.) of space on all sides after attaching the optional parts.

The module can be mounted using the following DIN Rails:
35 x 7.5 x 1 mm (EN 50 022 - 35 x 7.5).

To mount the module on a DIN Rail:

1. Use a screwdriver in the DIN Rail latch and pry it downwards until it is in the unlatched position.
2. Hook the top of the DIN Rail mounting area of the relay onto the DIN Rail, and then press the bottom until the relay snaps onto the DIN Rail.
3. Push the DIN Rail latch back into the latched position.

Use DIN Rail end anchors (catalog numbers 1492-EAJ35 or 1492-EAHJ35) for vibration or shock environments.

To remove the module from the DIN Rail, pry the DIN Rail latch downwards until it is in the unlatched position.

For environments with greater vibration and shock concerns, use the panel mounting method ([page 14](#)) instead of DIN Rail mounting.

Panel Mounting

Figure 7 - Panel Mounting [mm (in.)]

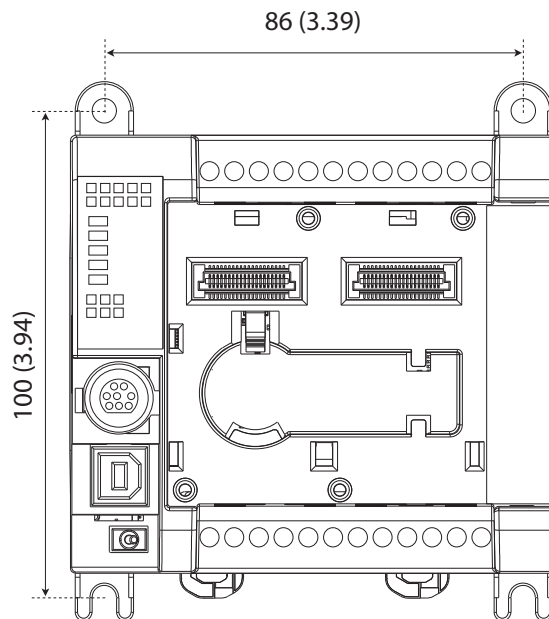

The preferred mounting method is to use four M4 (#8) screws per module. Hole spacing tolerance: ± 0.4 mm (0.016 in.).

Follow these steps to install your relay with mounting screws.

1. Place the relay against the panel where you are mounting it. Make sure that the relay is spaced properly.
2. Mark holes to be drilled through the mounting screw holes and mounting feet then remove the relay.
3. Drill the holes at the markings, then replace the relay and mount it.

Leave the protective debris strip in place until you are finished wiring the relay and any other devices.

Enclosure Considerations

Most applications require installation in an industrial enclosure to reduce the effects of electrical interference and environmental exposure. Pollution Degree 2 is an environment where normally only non-conductive pollution occurs except that occasionally temporary conductivity that is caused by condensation can be expected. Overvoltage Category II is the load level section of the electrical distribution system. At this level, transient voltages are controlled and do not exceed the impulse voltage capability of the product insulation.

This equipment is intended for use in a Pollution Degree 2 industrial environment, in overvoltage Category II applications (as defined in IEC 60664-1), at altitudes up to 2000 m (6562 ft) without derating. This equipment is considered Group 1, Class A industrial equipment according to IEC/CISPR 11. Without appropriate precautions, there could be difficulties with electromagnetic compatibility in residential and other environments due to conducted and radiated disturbances.

This equipment is supplied as open-type equipment. It must be mounted within an enclosure that is suitably designed for those specific environmental conditions that are present. It must also be appropriately designed to help prevent personal injury as a result of accessibility to live parts. The enclosure must have suitable flame-retardant properties to help prevent or minimize the spread of flame, that comply with a flame spread rating of 5VA, V2, V1, V0 (or equivalent) if non-metallic. The interior of the enclosure must be accessible only by the use of a tool. Subsequent sections of this publication contain more information regarding specific enclosure type ratings that are required to comply with certain product safety certifications.

For more information, see:

- Industrial Automation Wiring and Grounding Guidelines, publication [1770-4.1](#), for more installation requirements.
- NEMA Standard 250 and IEC 60529, as applicable, for explanations of the degrees of protection that is provided by different types of enclosure.

Help Prevent Excessive Heat

For most applications, normal convective cooling keeps the controller within the specified operating range. Verify that the specified temperature range is maintained. For most applications, proper spacing of components within an enclosure is sufficient for heat dissipation.

In some applications, other equipment inside or outside the enclosure produce a substantial amount of heat. In this case, place blower fans inside the enclosure to help with air circulation and to reduce “hot spots” near the controller.

More cooling provisions are necessary when high ambient temperatures are encountered. Do not bring in unfiltered outside air. Place the controller in an enclosure to help protect it from a corrosive atmosphere. Harmful contaminants or dirt could lead to improper operation or damage to components. In extreme cases, use air conditioning to help protect against heat buildup within the enclosure.

Notes:

Power, Ground, and Wire

Wiring Requirements and Recommendation



WARNING: Before you install and wire any device, disconnect power to the system.



WARNING: Calculate the maximum current in each power and common wire. Observe all electrical codes that dictate the maximum current allowable for each wire size. Current above the maximum ratings can cause wiring to overheat, which can cause damage.

- Allow for at least 50 mm (2 in.) between I/O wire ducts or terminal strips and the relay.
- Route incoming power to the relay by a path separate from the device wiring. Where paths must cross, their intersection must be perpendicular.
- Do not run signal or communications wiring and power wiring in the same conduit. Route wires with different signal characteristics by separate paths.
- Separate wiring by signal type. Bundle wiring with similar electrical characteristics together.
- Separate input wiring from output wiring.
- Label wiring to all devices in the system. Use tape, shrink-tubing, or other means to label wires. Also use colored insulation to identify wires based on signal characteristics. For example, you can use blue for DC wiring and red for AC wiring.
- To disable pulse testing on safety-related terminals, including dedicated safety outputs and test-pulse source-evaluating input signals, requires protection (for example, cable conduit) and separated wiring of safety signals to exclude potential cross loop faults.

IMPORTANT Fault exclusions for conductors and wiring must follow the requirements according to EN ISO 13849-2 Table D.3 and D.4. A fault exclusion can reduce the overall safety rating of the related safety function to a maximum of PL_d per EN ISO 13849-1

Wire Size

Table 2 - Wiring Requirements

| | Wire Size | | | |
|--------|-----------|--------------------------------|-------------------------------|--|
| | Type | Min | Max | |
| Copper | Stranded | 0.326 mm ² (22 AWG) | 1.31 mm ² (16 AWG) | Rated @ 90 °C (194 °F) insulation, min |

Terminal Assignments

Some terminals are designed to have one specific function. Some terminals can perform multiple functions; these terminals must be configured in the application software.

Table 3 - Terminal Assignments

| Terminal | Function |
|----------|---|
| 00 | Safety Input (N.C.) |
| 01 | Safety Input (N.C.) |
| 02 | Safety Input (N.C.) |
| 03 | Safety Input (N.C.) |
| 04 | Safety Input (N.C.) |
| 05 | Safety Input (N.C.) |
| 06 | Safety Input (N.C.) |
| 07 | Safety Input (N.C.) |
| 08 | Safety Input (N.C.) |
| 09 | Safety Input (N.C.) |
| 10 | Safety Input (N.C.) or Single Wire Safety Input |
| 11 | Safety Input (N.C.) or Single Wire Safety Input |
| +24V DC | A1 Power Supply (+24V, -15%, +10%) |
| COM 0V | A2 Power Supply (0V) |
| 12 | Test Output or OSSD High Side or Safety Input (N.C.) or Safety Input N.O. or standard diagnostic. |
| 13 | Test Output or OSSD High Side or Safety Input (N.C.) or Safety Input N.O. or standard diagnostic. |
| 14 | Test Output or OSSD High Side or Safety Input (N.C.) or Safety Input N.O. or standard diagnostic. |
| 15 | Test Output or OSSD High Side or Safety Input (N.C.) or Safety Input N.O. or standard diagnostic. |
| 16 | Test Output or OSSD High Side or Safety Input (N.C.) or Safety Input N.O. or standard diagnostic. |
| 17 | Test Output or OSSD High Side or Safety Input (N.C.) or Safety Input N.O. or standard diagnostic. |
| 18 | OSSD High Side |
| 19 | OSSD High Side |
| 20 | OSSD High Side or Single-wire Safety Output |
| 21 | OSSD High Side or Single-wire Safety Output |

Ground the Configurable Safety Relay



WARNING: All devices that are connected to the RS-232 communication port must be referenced to controller ground, or be floating (not referenced to a potential other than ground). Failure to follow this procedure can result in property damage or personal injury.

This product is intended to be mounted to a grounded mounting surface such as a metal panel. See the Industrial Automation Wiring and Grounding Guidelines, publication [1770-4.1](#), for more information.

Connect a Power Supply

Power for the relay is provided by an external 24V DC power supply source.

To comply with the CE Low Voltage Directive (LVD), I/O power must come from a DC source compliant with Safety Extra Low Voltage (SELV) or Protected Extra Low Voltage (PELV).

To comply with UL restrictions, I/O power must come from DC sources whose secondary circuits are isolated from the primary circuit by double insulation or reinforced insulation. The DC power supply must satisfy the requirements for Class 2.

The following Rockwell Automation power supplies are SELV- and PELV-compliant, and they meet the isolation and output hold-off time requirements of the CR30 safety relay:

- Catalog number 2080-PS120-240VAC
- Catalog number 1606-XLP30E
- Catalog number 1606-XLP50E
- Catalog number 1606-XLP50EZ
- Catalog number 1606-XLP72E
- Catalog number 1606-XLP95E
- Catalog number 1606-XLDNET4
- Catalog number 1606-XLSDNET4

Figure 8 - Power Supply

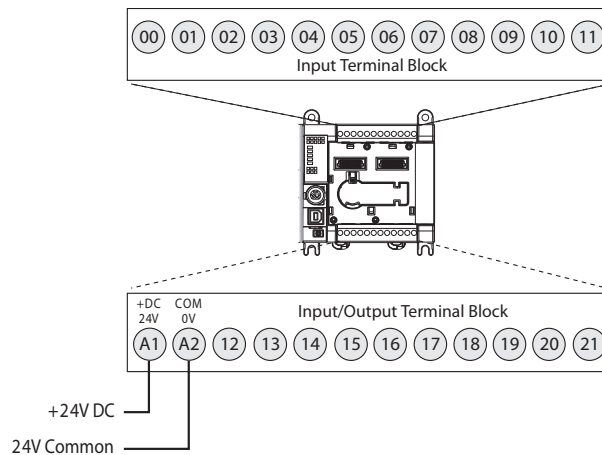

Wire Input Devices

Input Devices with Mechanical Contacts



WARNING: Applying an inappropriate DC or any AC voltage can result in a loss of safety function, product damage, or serious injury. Properly apply only the specified voltage to relay inputs.

Input devices with mechanical contact outputs, such as Emergency Stop (E-stop) buttons and safety limit switches, use both a safety input terminal and a test output terminal. This setup enables the circuit to achieve a Category 4 rating.

When safety devices are connected through test outputs to an input circuit on the CR30 safety relay, the recommended wire length is 30 m (98.4 ft) or less.

Figure 9 - Input Devices with Mechanical Contacts

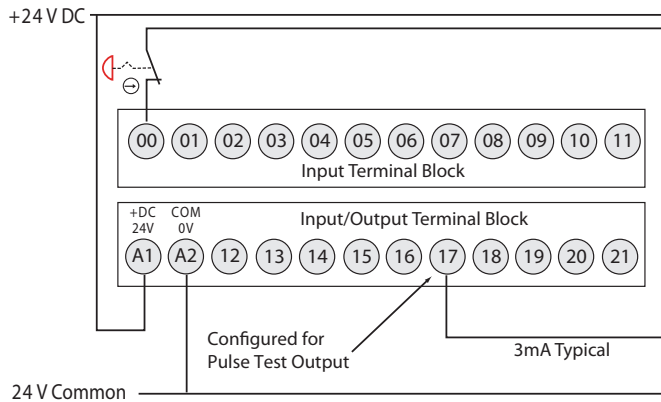

Input Devices with OSSD Outputs

Devices, such as light curtains, laser scanners, and solid-state interlocks, having current-sourcing PNP semiconductor outputs (OSSD) have built-in test pulses (or other method of fault detection). These devices are connected directly to the inputs of the CR30 safety relay and do not use a test output. These devices must have a common reference with the CR30 safety relay.

Figure 10 - Input Devices with OSSD Outputs

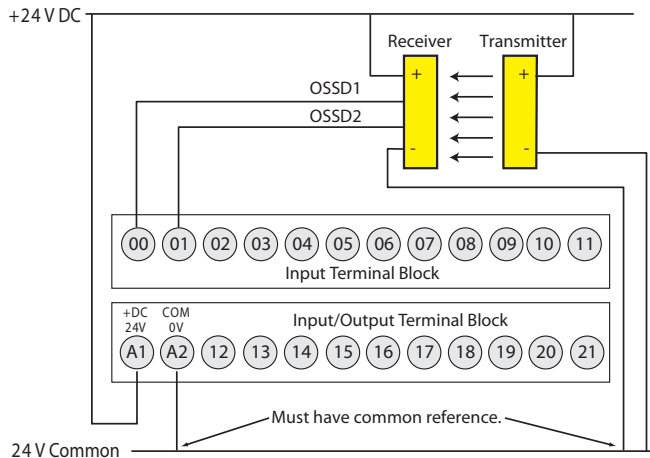

Wire Output Devices

Use Surge Suppressors

The use of some type of surge suppression to help protect and extend the operating life of the relays output is required. This is because of the potentially high current surges that occur when switching inductive load devices, such as motor starters and solenoids. By adding a suppression device directly across the coil of an inductive device, you prolong the life of the outputs. You also reduce the effects of voltage transients and electrical noise from radiating into adjacent systems.

The following diagram shows an output with a suppression device. We recommend that you locate the suppression device as close as possible to the load device. Since the outputs are 24V DC, we recommend 1N4001 (50V reverse voltage) to 1N4007 (1000V reverse voltage) diodes for surge suppression for the OSSD safety outputs, as shown in [Figure 11](#). Connect the diode as close as possible to the load coil.

Figure 11 - Surge Suppressors

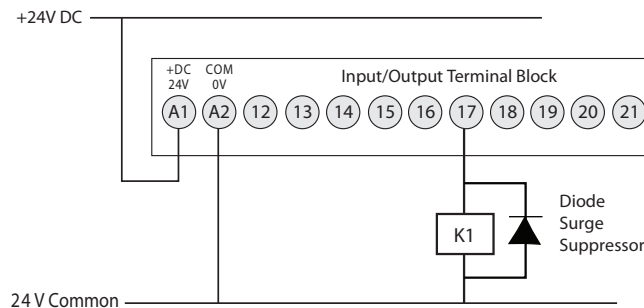

Example suppressors include:

- Catalog number 100-FSD250 for Bulletin 100S contactors
- Catalog number 1492-LD4DF terminal block with built-in 1N4007 diode

Wire Embedded Serial Port

The embedded serial port is a non-isolated RS-232 serial port that is targeted to be used for short distances (<3 m [<9.8 ft]) to devices such as HMIs (for example, PanelView™ terminal). Pin 2 and the shield are both internally connected to the -24V Common (A2) terminal of the CR30 safety relay.

The CR30 safety relay uses the minimal RS-232 connection; only transmit (TxD), receive (RxD) and ground connections are required. The CR30 safety relay does not require nor perform any Handshaking, therefore the Request to Send (RTS), Clear to Send (CTS), and Carrier Detect (DCD) are not used.

The CR30 safety relay only supports RS-232. The RS-485 signals, which are used by some products with the 8-pin mini DIN connector, are not used.

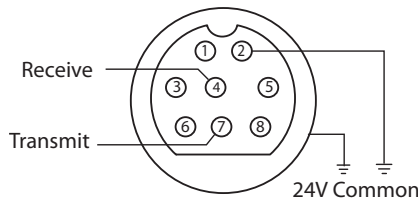
Figure 12 - Pinouts

| Pin | RS-232 Example | Pin | RS-232 Example |
|-----|---------------------|-----|------------------------|
| 1 | RS-485 (not used) | 5 | DCD (not used, yellow) |
| 2 | GND (green) | 6 | CTS (not used, white) |
| 3 | RTS (not used, red) | 7 | TxD (brown) |
| 4 | RxD (orange) | 8 | RS-485 (not used) |

[Table 4](#) shows a recommended list of cables for the serial connection between the CR30 safety relay and other Allen-Bradley® products. They can also be suitable for third-party products.

The Deutsches Institut für Normung (DIN), the German national standards organization, standardized DIN connectors originally. Many variations of this connector exist. Select a compatible cable from [Table 4](#) for use with the CR30 safety relay.

Table 4 - Cables

| Cat. No. | Description | Length |
|---------------|----------------------------------|----------------|
| 1761-CBL-AM00 | 8-pin Mini DIN to 8-pin Mini DIN | 0.5 m (1.5 ft) |
| 1761-CBL-HM02 | 8-pin Mini DIN to 8-pin Mini DIN | 2 m (6.5 ft) |
| 1761-CBL-AP00 | 8-pin Mini DIN to 9-pin D-shell | 0.5 m (1.5 ft) |
| 1761-CBL-PM02 | 8-pin Mini DIN to 9-pin D-shell | 2 m (6.5 ft) |

The CR30 safety relay is categorized as Data Communications Equipment (DCE). The PanelView HMIs are Data Terminal Equipment (DTE). These categorizations are important when point-to-point wiring connections are made. When DTE communicates with DCE, the connections are pin x to pin x. When DTE communicates with other DTE, a crossover is required (for example, TxD must be connected to RxD).

Power Cycle

The state of the CR30 safety relay upon power-up depends on its state when power was turned off. The Run status indicator indicates the state of the CR30 safety relay.

1. Program Mode (RUN status indicator off)
The CR30 safety relay is in program mode upon power-up.
2. Run Mode with Program Not Verified (RUN status indicator flashing)
The CR30 safety relay returns to Run mode. Run mode without verification is good for only 24 hours on continuous running.
3. Run Mode with Program Verified (RUN status indicator steady green)
The CR30 safety relay returns to Run mode with no limitation on the run duration.

Configure the CR30 Safety Relay

This manual assumes that the Connected Components Workbench™ software has been loaded and describes basic operations. Use the online help for configuring the safety functions.



ATTENTION: Suitably trained personnel must conduct activities including installation, adjustments, commissioning, use, assembly, disassembly, and maintenance in accordance with applicable code of practice. If this equipment is used in a manner that the manufacture does not specify, the protection that the equipment provides can be impaired.

Start Connected Components Workbench Software

1. Click the windows Start menu in the lower left corner.
2. Click Connected Components Workbench.

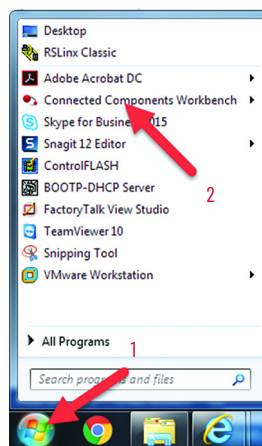

Start Page

The Start Page allows you to do the following:

- Create a project
- Open an existing project
- Open a recent project
- Open online training videos (requires an Internet connection)

The Discover feature is not supported with CR30 safety relays.

You can bypass this page by clearing the **Show page on startup** checkbox.

New Project

1. Start a new project three ways:
 - Click **New...** under the “Project” heading
 - Click **File** in the main menu, then click **New...**
 - Press Ctrl-N on your keyboard

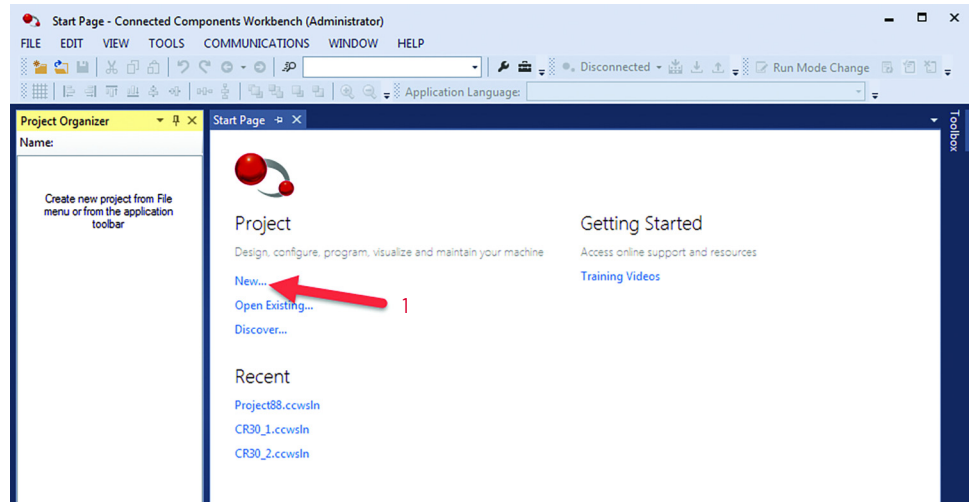

The Connected Components Workbench software maintains a list of projects to help prevent you from overwriting an existing project. The name of each new project increments by one (for example, Project90). This window allows you to select a name and a location for the file.

2. Type a new name, for example, “My CR30 Project1”.
3. Click **Create**.

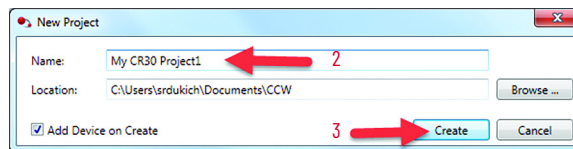

The *Add Device* window appears.

4. Expand the *Safety* listing.
5. Click the **440C-CR30-22BBB**.

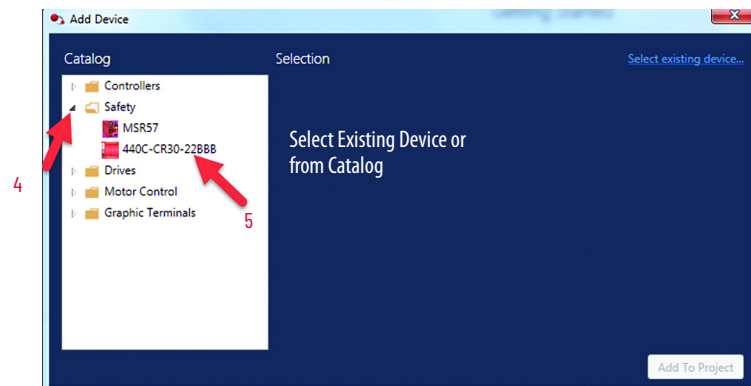

You now have the opportunity to select the firmware revision of the CR30 safety relay.

6. To reveal the options, click the **Version** pull-down menu.
7. Click the firmware revision that resides in the CR30 safety relay. In this example, “10” is selected.
8. Click **Select**.

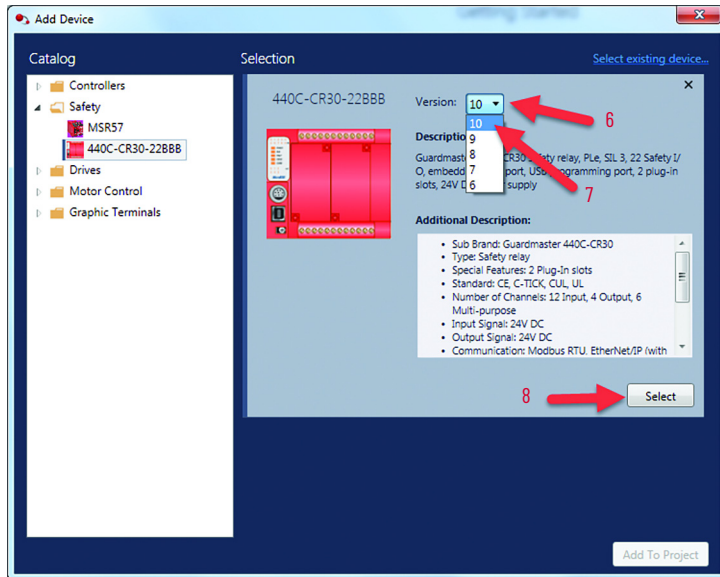

To determine the current firmware revision, open the RSLinx® software, right-click the CR30 safety relay, and click **Device Properties**.

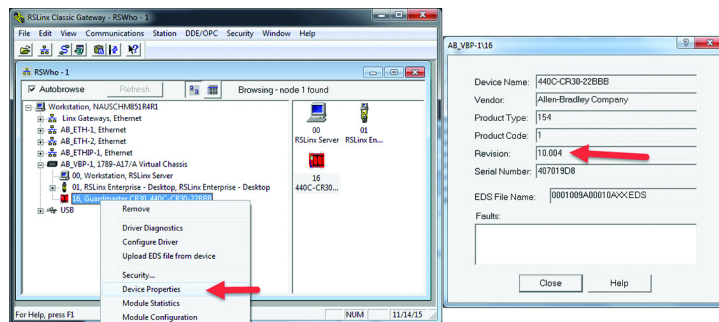

The firmware selection process is confirmed in the next window.

9. Confirm that the firmware revision is correct and click **Add to Project**.

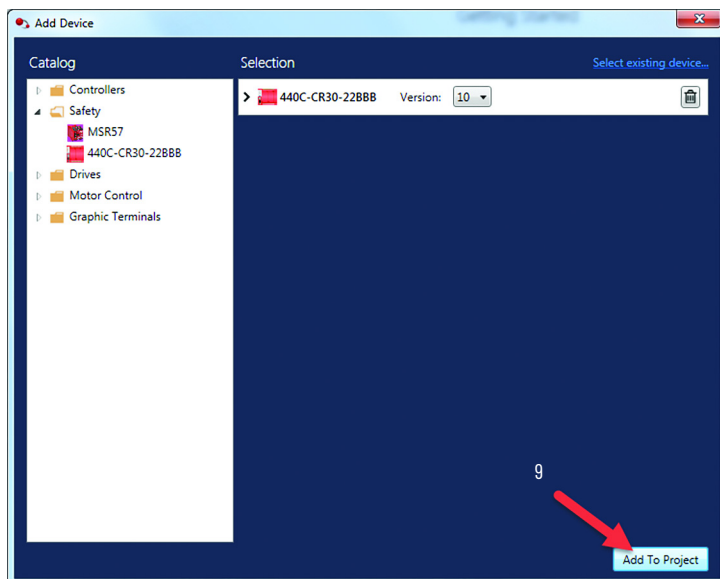

- The project name appears in the title of the window and in the Project Organizer. The CR30 safety relay appears in the Project Organizer with the default name “Guardmaster_440C_CR30”.

If desired, the name of the safety controller can be changed. To change the name of the safety controller, click the name (or right-click and select Rename). This step is not required to complete the configuration or the run the CR30 safety relay. The name that you choose must follow these rules:

- No special characters, except underscore
- Cannot start with an underscore
- No double underscore
- 1...32 characters

In this example, the safety controller name is “My_CR30_Project1”.

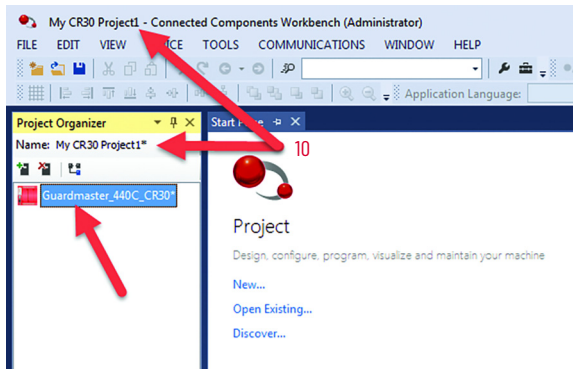

An asterisk appears after the controller name and project name to indicate that a valid project has not yet been saved.

- In the *Project Organizer*, double-click the safety controller name or icon to open the product configuration tab.

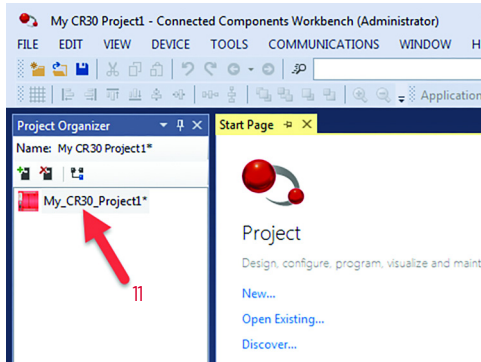

You can configure the following part of the CR30 safety relay:

- Plug-in modules
- Status indicator assignment
- Fault codes
- Edit the logic

- Click **Edit Logic** to open the workspace to create a logic configuration.

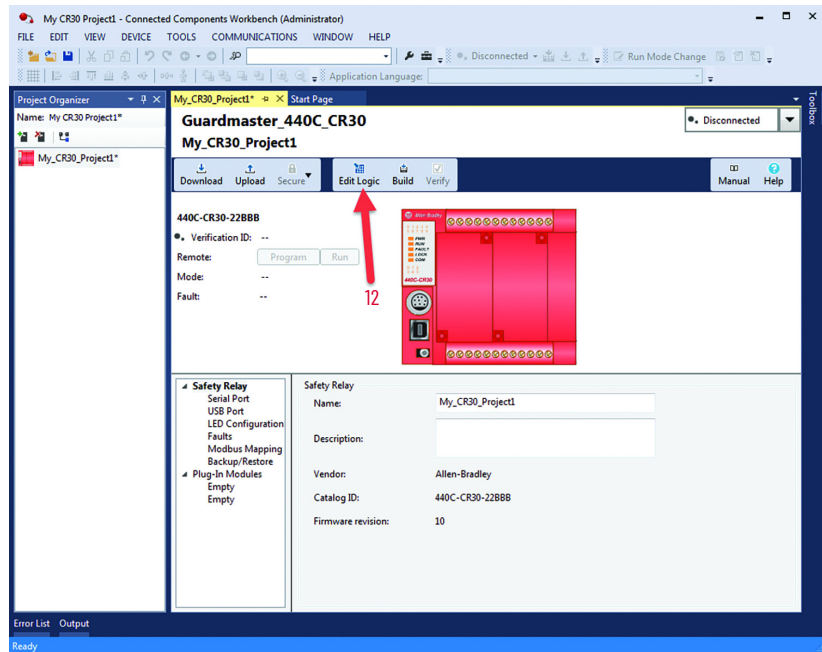

The Workspace

The workspace is split into a grid of four columns: Safety Monitoring (the inputs), Logic Level A, Logic Level B, and Safety Output.

The workspace view can be customized by selecting optional panes under the View menu option.

- Click the **Toolbox** icon in the upper right. Then, click and drag the pane to the desired location with the workspace.

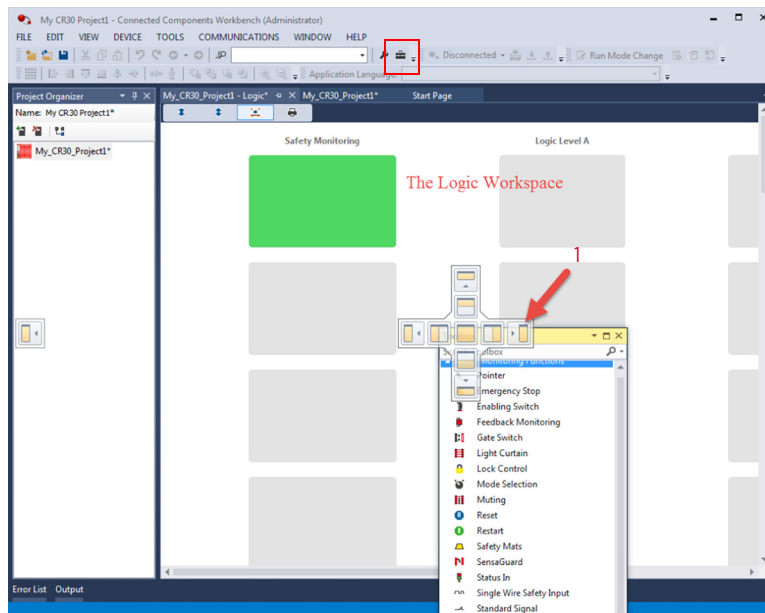

2. Click and drag the E-stop function block to the first block in the work space.
The Connected Components Workbench software automatically assigns embedded input terminals EI_00 and EI_01 to the function block. You can change the terminal connection parameters.
3. Click and drag the Immediate Output to the first Safety Output block in the workspace.
The Connected Components Workbench software automatically assigns embedded output terminals EO_18 and EO_19 to the output block. In addition, the output terminals are pulse tested (PT). You can change the terminal connection parameters.
4. Use the pull-down menu to change the Immediate Output Reset from Manual to Automatic.
5. Click the input connection (shown in blue when no connection is made) of the Immediate Off output block.
6. Click the output connection of the Emergency Stop button (shown in blue when no connection is made).
The Connected Components Workbench software automatically creates two Pass Through blocks in Logic Level A and Logic Level B and makes the connection.
7. Click the **Product Setup** tab.

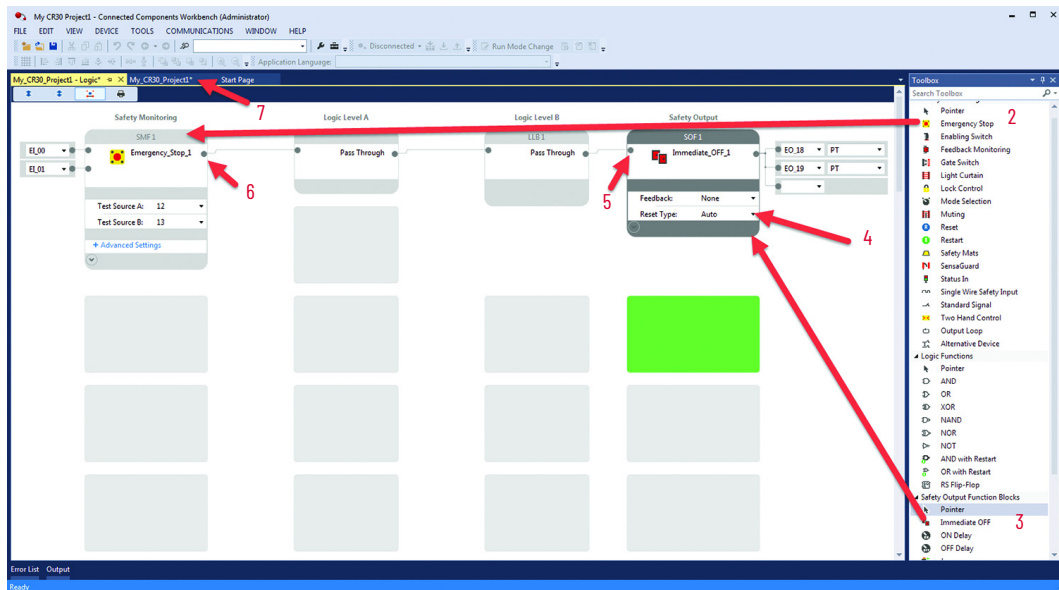

Build and Download the Configuration

Download initiates the transfer of the configuration file of your CR30 safety relay project to the CR30 safety relay. The download process automatically performs a file transfer verification to verify that the project configuration and configuration in the CR30 safety relay is valid and equal. Successful file transfer verification allows you to change the CR30 safety relay operation mode to Run and execute the safety function.

IMPORTANT Transfer file verification only checks inconsistency of the configuration in the project and the relay such as connection errors and corrupted files.

After file transfer, the configured safety function itself is still not verified. The responsible personnel must check whether the configured safety function meets the safety requirements according to the risk assessment and fulfills all applicable standard and regulations

1. Click the **Download** icon to build and download the configuration to the CR30 safety relay.

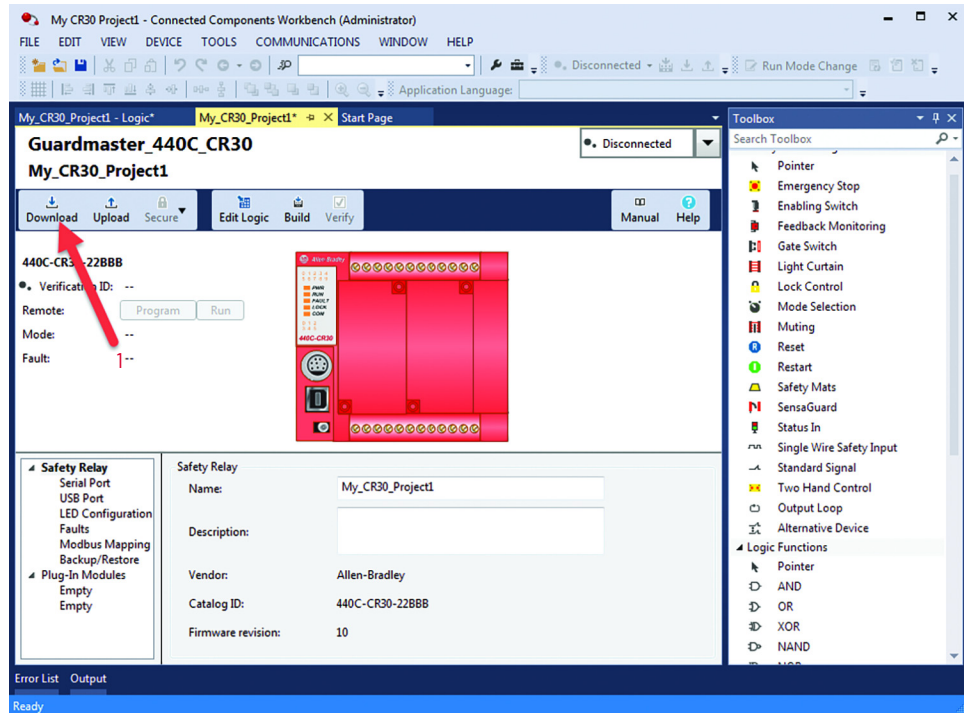

The configuration is built and the results appear in the Output pane. The Connection Browser window appears.

2. Expand the AB_VBP-1 branch.
3. Select node 16 (the CR30).
4. Click **OK**.

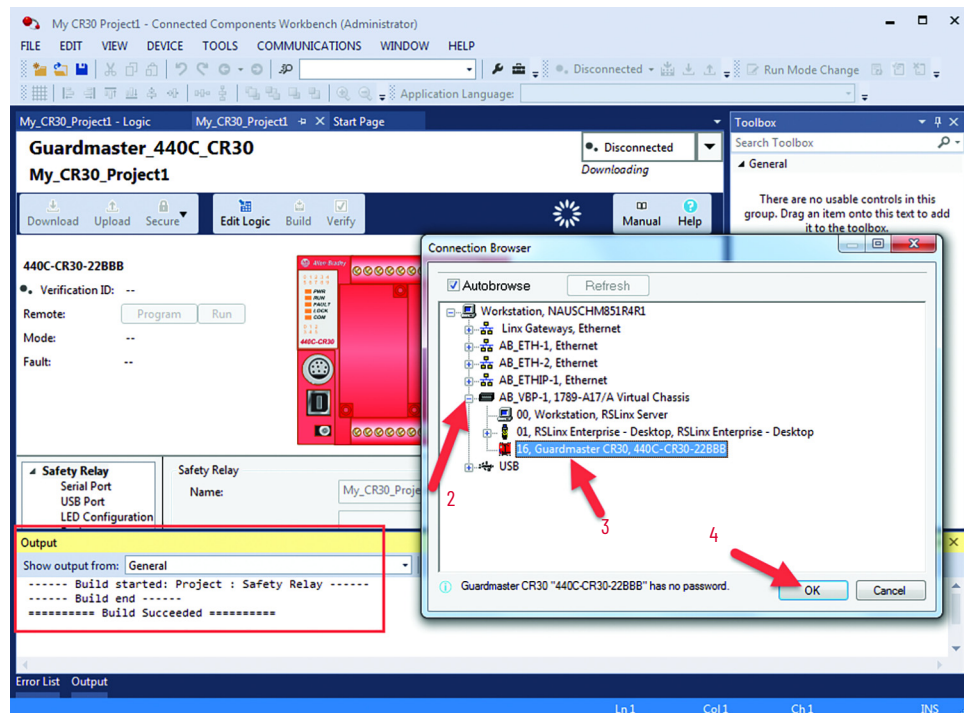

The configuration is downloaded to the CR30 safety relay. A dialog box with the Configuration CRC that was downloaded and the Configuration CRC that was uploaded as part of the verification process appears.

5. Click **Yes** to change the safety relay to Run mode.

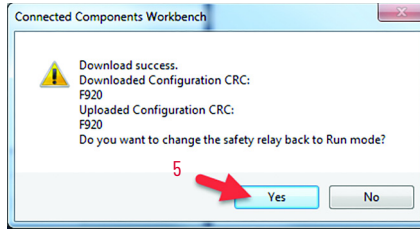

Confirmation of a successful download can be viewed in the Output pane. If the application is wired, you can monitor the performance of the logic with the host computer.

6. Click **Edit Logic**.

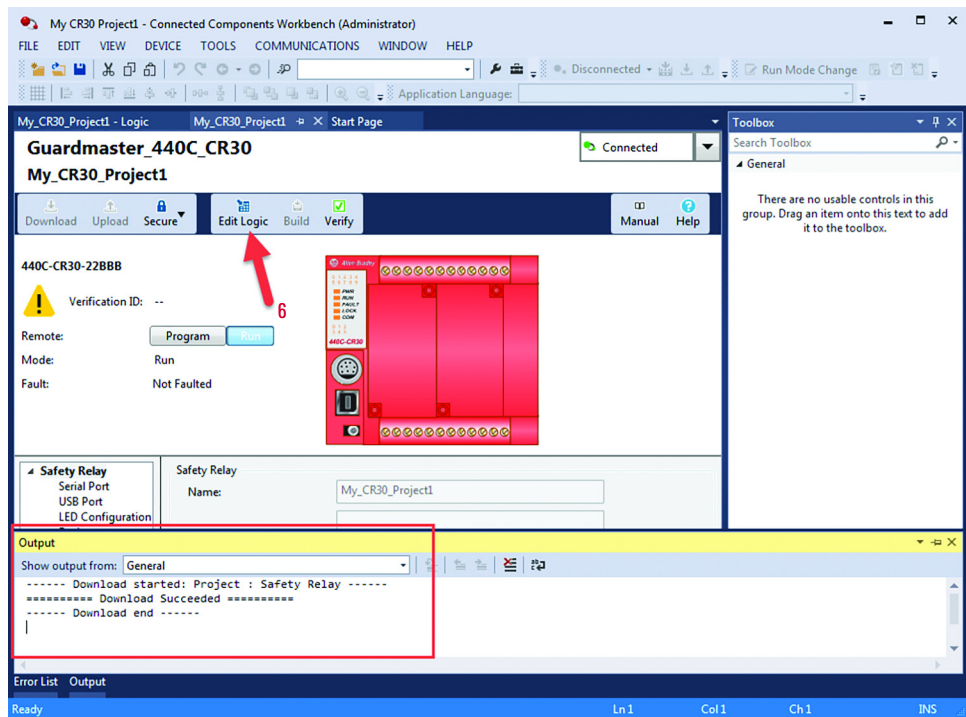

7. The function blocks are colored to indicate their status. All blocks are green, which indicates the dual E-stop circuits are closed and the output terminals are ON.

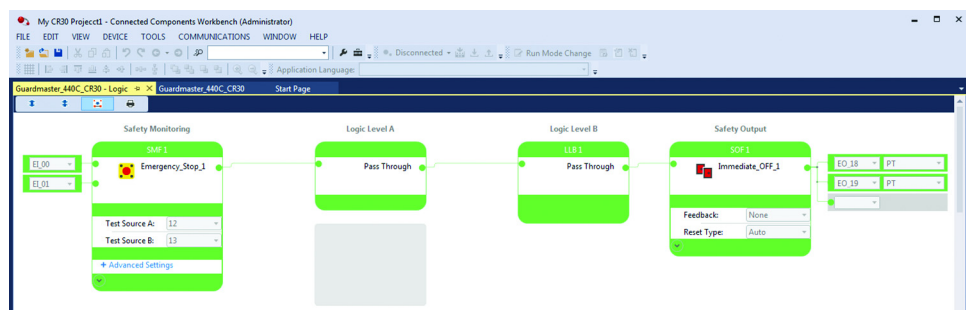

Verification

To complete the safety system requirements, the configuration of the CR30 safety relay must be verified. If the configuration is not verified, the CR30 safety relay can be placed in Run mode for only 24 hours. When not verified, the RUN status indicator flashes green at a 2 Hz rate.



After 24 hours, the CR30 safety relay reverts to a nonrecoverable fault state with a steady red Fault status indicator. The Connected Components Workbench software shows a Type 06 Code 07 fault.

The power to the CR30 safety relay must be cycled to restore operation for another 24 hours.

Figure 13 - Non-verified Fault

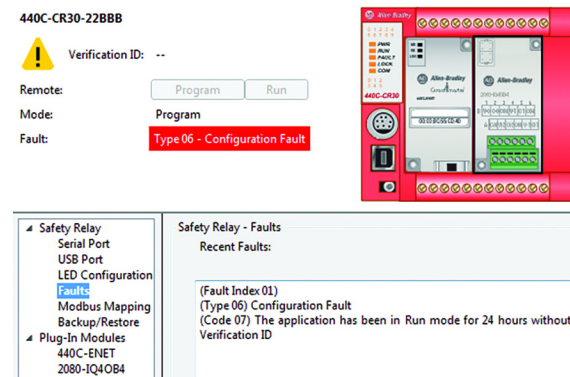

If the safety system is verified, the CR30 safety relay assigns a four-digit number and allows the relay to operate in Run mode beyond the 24-hour limit. After verification, the Run status indicator remains steady green.

The Connected Components Workbench software must be connected to the CR30 safety relay during verification.

IMPORTANT The verification process must be documented in the technical file of the safety system.

1. Click the product setup tab.
2. The CR30 safety relay must be in Program mode for verification.
3. Click **Verify** to make the *Safety Verification* window appear.
4. Answer all questions and check each box, if completed.
5. **Generate** is enabled only after all checkboxes are checked. Click **Generate**.

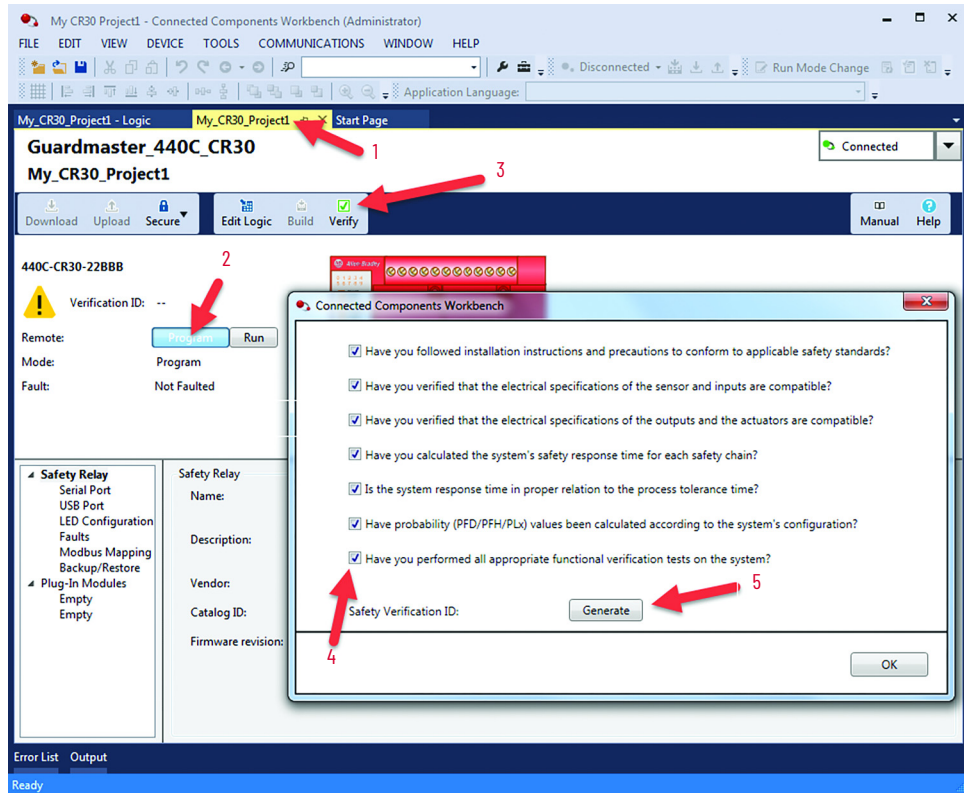

6. Click **Yes** to change the CR30 safety relay back to Run mode.

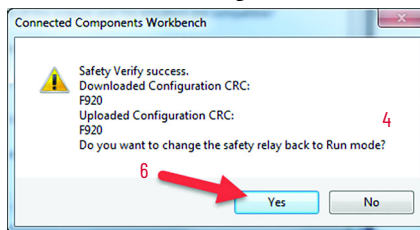

7. A four-digit verification ID is generated.
8. Click **OK**.

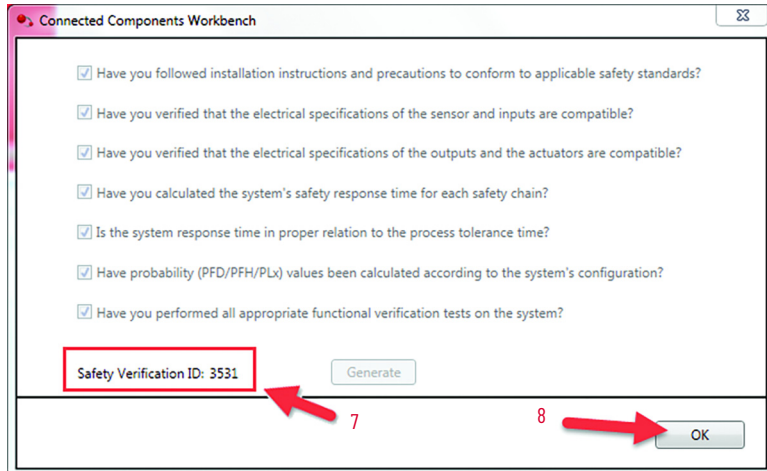

The ID is stored in the CR30 safety relay. During power-up, the CR30 safety relay uses this number during its self-testing to verify that its internal processors are functioning properly. When the configuration is uploaded from the CR30 safety relay, the Connected Component Workbench software shows the Verification ID.

The ID is not stored with the Connected Component Workbench project file.

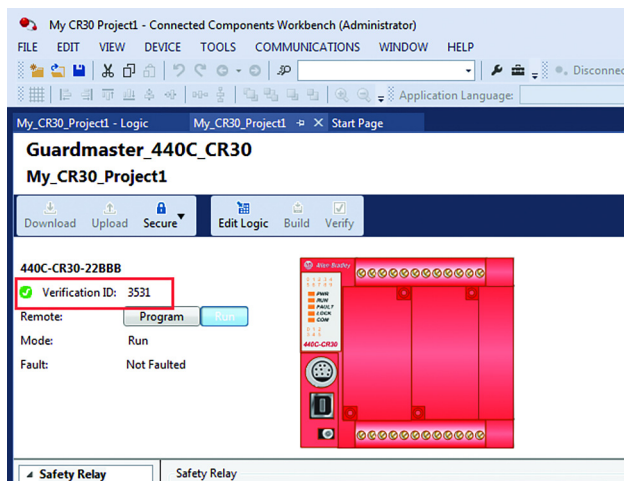

Example of CRC and Verification ID

The following steps show an example of the CRC and verification ID. The CRC for each logic program is dependent on the contents and are unique to that program. The verification ID is a randomly generated number that changes whenever the logic is verified.

| Step | CRC | Verification ID | Comments |
|------|------|-----------------|--|
| 1 | 83A6 | 4693 | Each logic program generates a unique CRC. In this case, 83A6. The verification ID is randomly generated. |
| 2 | 6F57 | 8669 | A minor change was made to the logic program. This generates a new CRC, 6F57. The verification process generates a new ID. |
| 3 | 83A6 | 6331 | The minor change was reversed; the logic is the same as in Step 1. Notice that the CRC is the same as in Step 1, and the verification ID is new. |
| 4 | 6F57 | 6854 | The same minor change was made to the logic program as in Step 2. The CRC is the same as in Step 2 (6F57), and the verification ID is new. |
| 5 | 83A6 | 7423 | The minor change was reversed; the logic is the same as in Step 1. Notice that the CRC is the same as in Step 1, and the verification ID is new. |
| 6 | 6F57 | 3101 | The same minor change was made to the logic program as in Step 2. The CRC is the same as in Step 2 (6F57), and the verification ID is new. |

If you are building multiple machines of the same design (the same logic in the CR30 safety relay), the CRC is the same for each machine, and the verification ID is different for each machine.

Viewing the Verification ID without the Connected Components Workbench Software

During machine lifecycle, it is required to check whether the system requirements are still valid. The status indicators can be used to view the verification ID without the use of the Connected Components Workbench software and compare the documented verification ID of the technical file of the machine.

If the CR30 safety relay configuration has not been verified, the ID is 0000. Press and release the Verification button. The IN 0 status indicator is green. The OUT 1, 2, 3, and 4 status indicators are green. After 5 seconds, the status indicators revert to show the status of the inputs and outputs as configured in the software.

Figure 14 - Verification ID is 0000 (Not Verified)

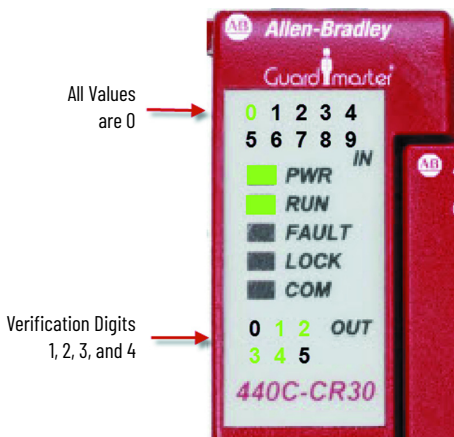

If the CR30 safety relay configuration has been verified, pressing the **Verification** button cycles the status indicators through each verification digit. In [Figure 15](#)...[Figure 18](#), the Verification ID is 7916.

Press and release the **Verification** button once.

Figure 15 - First Verification Digit

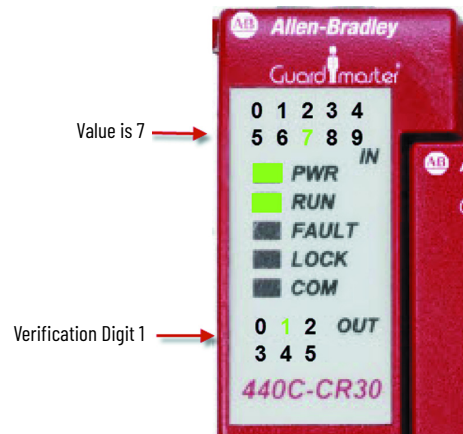

Press the **Verification** button within 5 seconds.

Figure 16 - Second Verification Digit

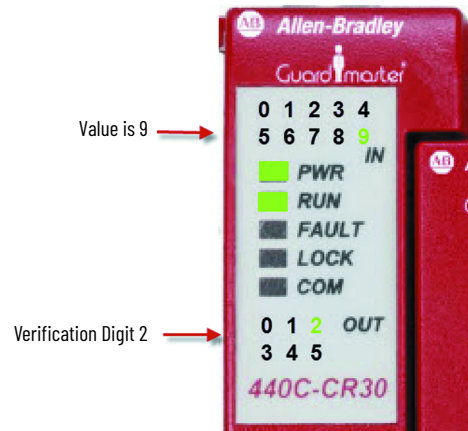

Press the **Verification** button within 5 seconds.

Figure 17 - Third Verification Digit

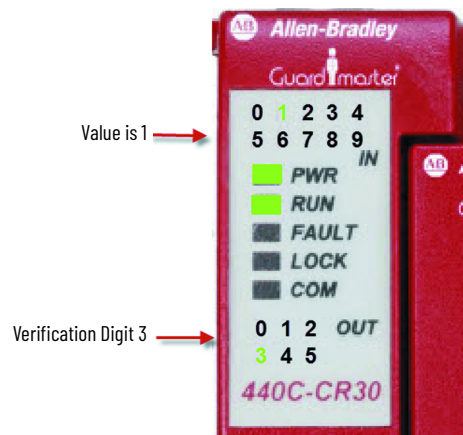

Press the **Verification** button within 5 seconds.

Figure 18 - Fourth Verification Digit

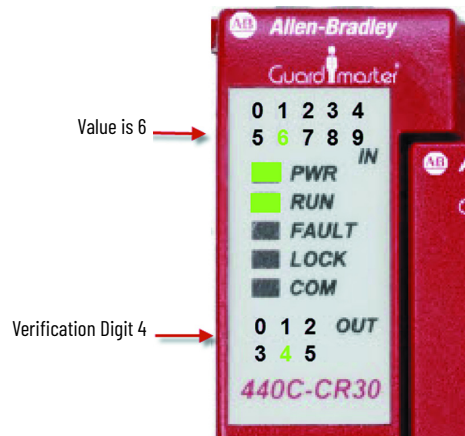

After 5 seconds, the status indicator reverts to show the status of the inputs and outputs as configured in the Connected Components Workbench software.

Multiple Block Connections

Multiple blocks can be connected between:

- Safety Monitoring Functions and Logic Level A
- Logic Level A and Logic Level B, and
- Logic Level B and Safety outputs

This connection is done by clicking the desired input and output connection points. The Connected Components Workbench software automatically determines whether the connection can be made.

Figure 19 - Multiple Block Connections

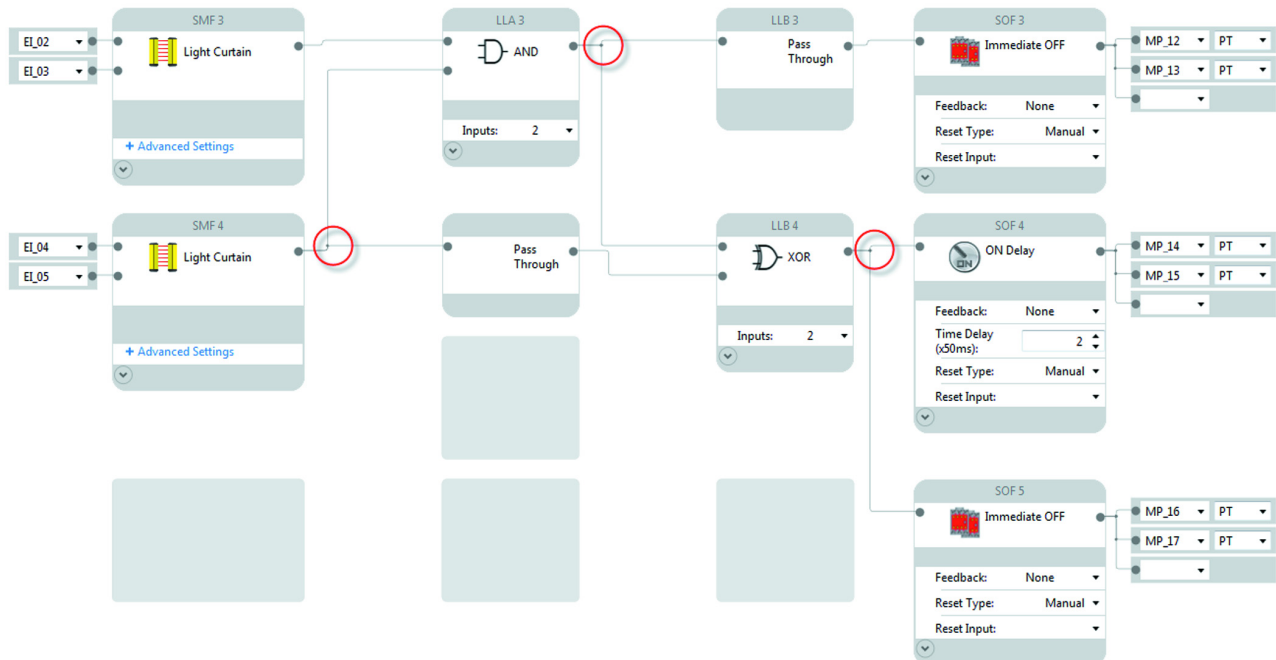

Pulse Testing

The CR30 safety relay performs three types of pulse testing functions:

- N.O. inputs
- N.C. inputs
- Outputs

Normally Open Input Pulse Testing

When a safety input is configured for normally open (N.O.) operation, the CR30 safety relay periodically checks the status of the input. The purpose of the test pulse is to detect short circuits in the wiring to 24V DC, 0V and between two channels. This test is independent of the “Input Test Pulses”. Six terminals (12...17) can be configured for normally open operation.

When a terminal is configured for N.O. operation, the CR30 safety relay tests the status of each terminal by generating a test pulse as shown in [Figure 20](#).

The normally open input pulse testing cannot be configured to be on or off. If the terminal is configured to be N.O., the CR30 safety relay performs pulse testing.

Figure 20 - N.O. Terminal Test Pulse



When multiple terminals are configured for normally open operation, the CR30 safety relay tests each one at 500-ms intervals. This test sequence is repeated every 6.4 seconds.

In [Figure 21 on page 38](#), terminals 12, 14, 15, and 17 are configured for N.O. operation, and are tested. Terminals 13 and 16 are configured for normally closed (N.C.) operation, therefore the test pulse does not occur on these two terminals.

Figure 21 - Test Sequence

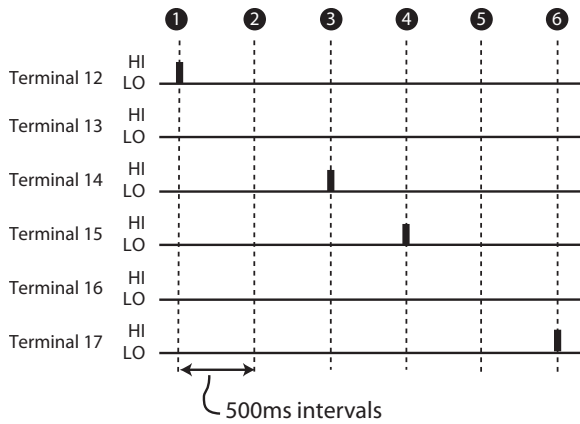

Normally Closed Input Pulse Testing

Terminals 12...17 can be configured to generate test pulse outputs. These signals are used to test for short circuits in the wiring to 24V DC, 0V and between two channels that are wired to separate test pulse sources (one channel that is sourced from an odd number terminal [13, 15, and 17], and the other one from an even number terminal [12, 14, and 16]).

IMPORTANT Safety systems that require a Category 4 structure per ISO13849-1 and SIL 3 rating per IEC61508 must use pulse testing for the dual channel N.C. contacts. Pulse testing for Category 3, 2, and 1 structures and SIL 2 and 1 ratings is recommended.

The CR30 safety relay generates three distinct pulses, called A, B, and C. Each pulse is 1.7 ms wide. Pulse Test B immediately follows Pulse Test A. Pulse Test C immediately follows Pulse Test B. The pulse tests are repeated every 25 ms.

The timing diagram in [Figure 22](#) shows an example of the pulse testing when the respective terminals are configured for A, B, and C.

Figure 22 - Timing Diagram

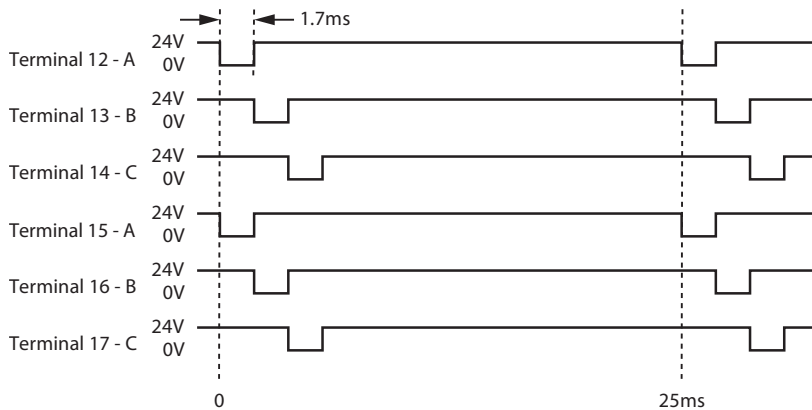

The purpose of the test pulses is to detect short circuits from the input signal to 24V DC, 24V common, and shorts from one input signal to another input signal. If one input signal is assigned to Test Pulse A and another signal is assigned to Test Pulse B (or C), then the CR30 safety relay detects a short circuit from one input to the other. The CR30 safety relay then de-energizes the outputs of those safety functions that use the two inputs. In this example, you cannot select terminal 12 as one test pulse source and terminal 15 as the second test pulse source, as both of these terminals produce the “A” pulse.

The Connected Components Workbench™ software automatically helps prevent you from selecting two of the same pulses when dual channel inputs and two test sources are selected.

Output Pulse Testing

Internally, the CR30 safety relay provides dual-channel capability to turn off its safety outputs. Conceptually, think of this as a main output transistor that feeds individual output transistors. The CR30 safety relay repeats a test process where it tests the main transistor twice and then sequentially tests each individual output twice. After successful completion of the tests, the CR30 safety relay repeats the test sequence.

IMPORTANT Safety systems that require a Category 4 structure per ISO13849-1 and SIL 3 rating per IEC61508 must use pulse testing for the dual channel outputs. Pulse testing for Category 3, 2, and 1 structures and SIL 2 and 1 ratings is recommended.

Figure 23 - Output Pulse Testing

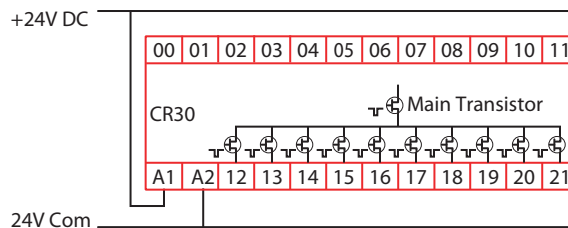

When the main transistor is tested, a 50- μ s test pulse appears simultaneously on all outputs. The main transistor is tested again 125 ms later.

Figure 24 - Main Transistor Test

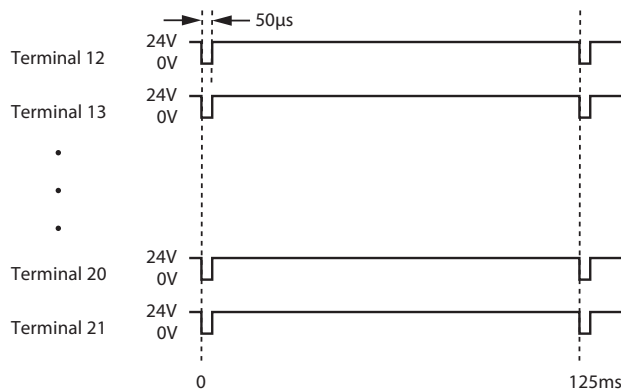

Then a sequence occurs in which each output is individually tested twice. The test pulse is 50 μs wide. The test pulses occur every 250 ms and switch to the next output configured with testing.

Figure 25 - Test Pulse Sequence

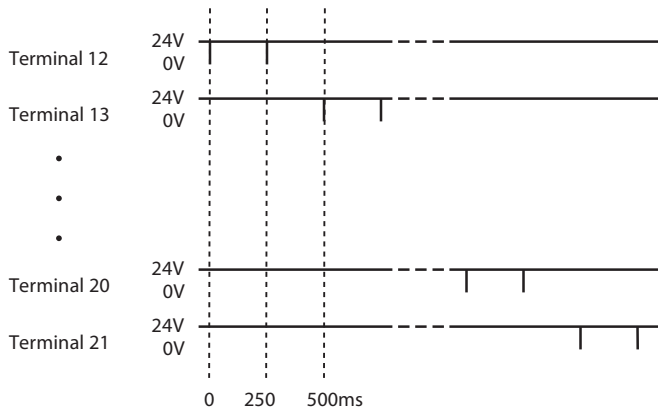

Output Pulse Testing on Multi-Purpose Terminals

When a multi-purpose terminal (12...17) is configured for use as an output with pulse testing, a 340 μs test pulse is generated on the terminal. The length of the pulse is typically 340 μs, but can be as long as 700 μs, depending on the logic and the number of plug-in modules. The pulse test detects short circuits to other terminals, 24V, and 0V.

[Figure 26](#) shows the pattern for the output test pulses. If the terminal is not configured for pulse testing, the 340 μs pulse does not appear. The pulses occur on sequential terminals at 500 ms increments. The sequence repeats approximately every 5900 ms.

Figure 26 - Multi-Purpose Output Test Pulses

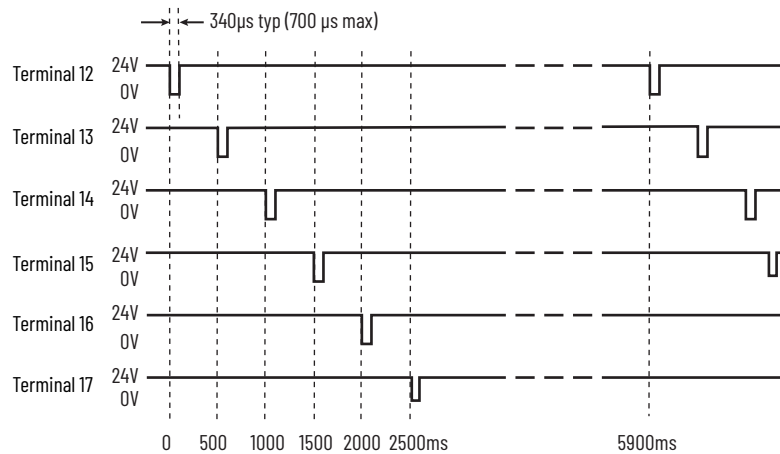

[Figure 27 on page 41](#) shows an example of pulse testing with multi-purpose terminals. Terminals 12...15 are configured for no pulse testing (No PT), and terminals 16...17 are configured to use pulse testing (PT).

The 50 μs pulse tests appear on all terminals. Terminals 12...15 do not use the 50 μs pulse tests to detect short circuits to each other or short circuits to 24V. Short circuits to 0V are detected and result in a fault.

Terminals 16...17 generate the 340 μ s test pulses and detect short circuits to each other, to 24V, and to 0V.

Figure 27 - Pulse Testing Example

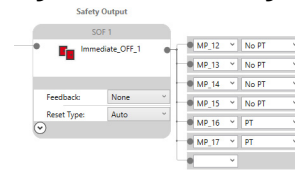

Notes:

Input Filter

Function

Input filtering gives the CR30 safety relay the ability to filter out slow operating contacts, contact bounce, and inadvertent switching that might occur, for example, in three-position enabling devices.

When an input filter time is specified, an input channel is allowed to change state and return to its original state while the second input channel remains in the same state. The input filter works on the transition from LO to HI and from HI to LO.

Input filtering can be set in 25 ms increments from 0...1000 ms. The default value is 0 ms. Typically, the input filter is set to a shorter time than the discrepancy time.

Figure 28 shows a graphical description of the input filter.



ATTENTION: If the input filter time is set to a nonzero value, the filter time must be added to the response time of the safety function. A response time greater than 90 ms can allow a person to walk through a light curtain undetected. Safety distance/physical barriers must be adjusted accordingly.

Figure 28 - Input Filtering

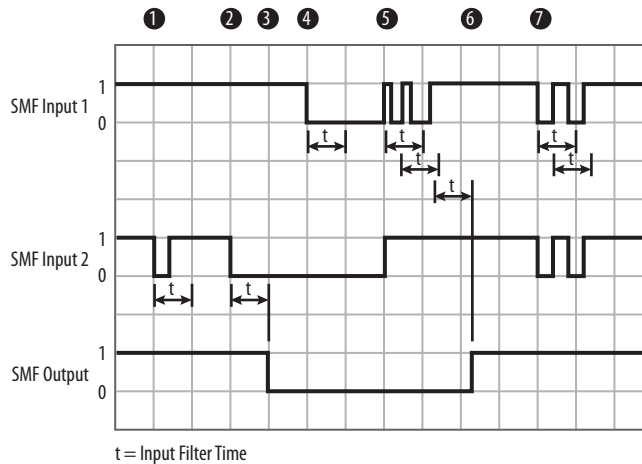

| Item | Description |
|------|---|
| 1 | Input 2 goes LO and then HI within the filter time, while Input 1 remains HI. The SMF output remains HI. |
| 2 | Input 2 goes LO and stays LO, while Input 1 remains HI. |
| 3 | When the input filter time expires, the SMF output goes LO. |
| 4 | Input 1 goes LO. Both inputs are LO during the input filter time. |
| 5 | Both Inputs 1 and 2 go HI but Input 1 bounces. Each time the input transitions, the filter timer gets reset. Continued instability of an input leads to a discrepancy fault, if discrepancy time is set to a nonzero value. |
| 6 | Input 1 has stabilized during the input filter time, and the SMF output goes HI. |
| 7 | Both inputs go LO and HI and then LO and HI again within the input filter time. The SMF output remains HI. |

Figure 29 shows that the input filtering is set in the Advanced Settings of each safety monitoring block. In this example, the Enabling Switch function has its input filter is set to 4 ($4 \times 25 = 100 \text{ ms}$).

Figure 29 - Enabling Switch

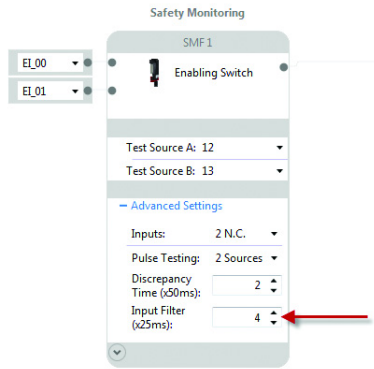

Channel and Discrepancy Tests

The CR30 safety relay performs channel and discrepancy tests when the discrepancy time is set to a nonzero value.

Channel Tests

The CR30 safety relay performs the channel test to the individual channel inputs. The channel test is performed only if the discrepancy time is set to a nonzero value. The channel tests for conditions like the following:

- Slow-moving doors or gates that use nonsnap-acting contacts
- Two independently operated inputs that go to one safety monitoring function block
- Contact bounce

If both inputs are HI and one input goes LO and returns HI, without the other channel changing to the same state, the CR30 safety relay exhibits a Channel Fault. The output of the safety monitoring function block turns OFF. Some channel faults can be ignored by adjusting the input filter (see [Input Filter on page 43](#)).

The CR30 shows a channel fault by a flashing Fault indicator. In the Connected Components Workbench™ software, the SMF block is red with a Channel Fault message box. In the Studio 5000® application, a Channel Fault is shown as a Minor Fault Type 10H and Fault Code 08H. To clear the fault, set both inputs LO until the input filter time expires. The channel fault is cleared when both inputs go HI again.

Discrepancy Tests

Safety Monitoring Functions, which use two inputs, have a feature that allows the CR30 safety relay to test for the timing between the operation of both inputs. This feature is the discrepancy time. The discrepancy time can be set from 0...3 seconds, in 50 ms increments. The default value is 2, which translates to 100 ms ($2 \times 50 = 100$ ms). If the discrepancy time is set to 0, the discrepancy test is not performed.

When the discrepancy time is set to a nonzero value, both inputs must go to the same state within the discrepancy time. This action applies when the inputs go to the LO state and the HI state. If both inputs do not go to the same state within the discrepancy time, the CR30 safety relay goes to a recoverable fault state. The Fault indicator flashes red, and you can see the fault in the Connected Components Workbench software as a Discrepancy Fault. In the Studio 5000 application, a Discrepancy Fault is shown as a Minor Fault Type 10H and Fault Code 20H. The discrepancy test applies to all two-channel configurations: including two N.C. with and without pulse testing and two OSSD.

To clear the fault, set both inputs LO. The discrepancy fault is cleared when both inputs go HI within the discrepancy time.

Figure 30 shows a graphical example of how the Safety Monitoring Function block performs the discrepancy and channel tests.

Figure 30 - Discrepancy and Channel Timing Examples

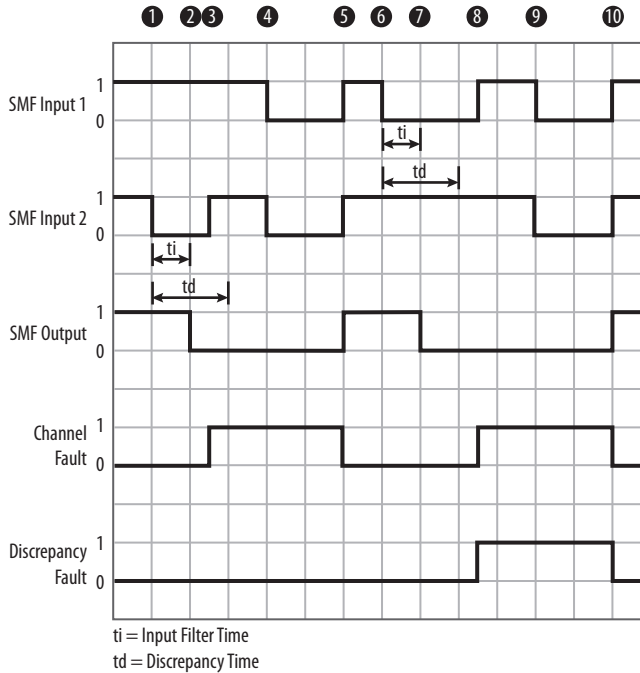

| Item | Description |
|------|---|
| 1 | With both inputs HI, Input 2 goes LO. |
| 2 | After the input filter time expires, the SMF output goes LO. |
| 3 | While Input 1 remains HI, Input 2 goes HI. This action generates a channel fault. |
| 4 | Both inputs go LO in preparation to clear the fault. |
| 5 | After the inputs remain LO for a duration that exceeds the filter time, both inputs go HI. The SMF output goes HI, and the channel fault is cleared. |
| 6 | With both inputs HI, Input 1 goes LO. |
| 7 | After the input filter time expires, the SMF output goes LO. |
| 8 | While Input 2 remains HI, Input 1 goes HI after the discrepancy time expired. This action generates a channel fault and a discrepancy fault. |
| 9 | Both inputs go LO in preparation to clear the fault. |
| 10 | After the inputs remain LO for a duration that exceeds the filter time, both inputs go HI. The SMF output goes HI, and both the channel and discrepancy faults are cleared. |

[Figure 31](#) shows where the discrepancy time is set and an example of the fault message that appears in the Connected Components Workbench software. The discrepancy is set in the Advanced Settings of each Safety Monitoring Function block, when the number of inputs is 2. When a discrepancy fault occurs, the safety monitoring block is shown in red with a Discrepancy Fault message box.

Figure 31 - Setting Discrepancy Time and Fault Message

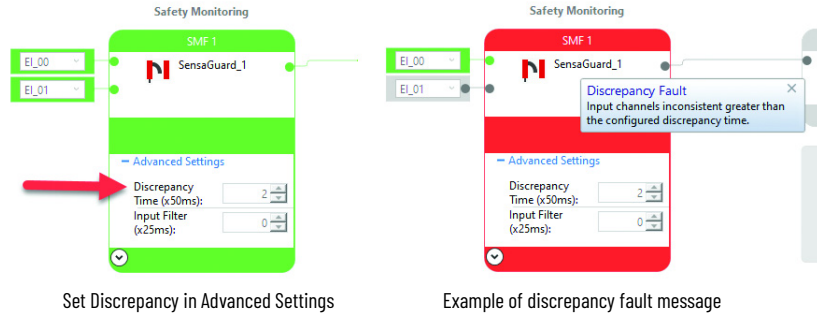

Initial Transition to Run Mode

Upon power-up, the CR30 safety relay performs internal self-tests. After successfully passing the self-tests, the CR30 safety relay transitions to run mode. In firmware (FW) up to 10.010, the CR30 safety relay immediately (on the first logic scan) performs a channel test on Safety Monitoring Function blocks with dual channel inputs. The channel test does not consider the discrepancy time setting. If an inconsistency exists (Input 1 is HI and Input 2 is LO, or vice versa), the CR30 safety relay would go to a Channel Fault state.

Safeguarding devices with pulse checking OSSD outputs, like the SensaGuard™ interlock, can occasionally experience this condition, depending upon when the pulse test occurred. The CR30 safety relay observes the test pulse as an OFF state on one channel and an ON state of the second channel. This fault can then be cleared by opening and closing the safety gate after the first logic scan of the CR30 safety relay is completed.

In FW 10.011, the 'first scan' Channel Test has been removed. Potential inconsistencies are detected and reported as a fault by the discrepancy test, if the discrepancy time is set to a nonzero value, and the discrepancy still exists.

[Figure 32](#) and [Figure 33](#) compare the results of the firmware change when the CR30 safety relay initially transitions to Run mode. Dual channel E-stop function blocks without pulse testing demonstrate the functionality. This transition occurs after the internal self-checks are completed upon power-up or after downloading a program change and changing to Run mode. In the examples in Figures 30 and 31, the CR30 safety relay has the EI_00 input LO and the EI_01 input HI at the transition to run mode.

In [Figure 32](#), the Discrepancy Time is set to 0 (disabled).

Figure 32 - Discrepancy = 0 (disabled) on Initial Transition to Run Mode

FW up to 10.010
 The CR30 safety relay reports a Channel Fault if one channel is ON and the other is OFF. The SMF1 output remains OFF.

FW 10.011 and later
 The CR30 safety relay does not report a Channel Fault if one channel is ON and the other is OFF. The SMF1 output remains OFF.

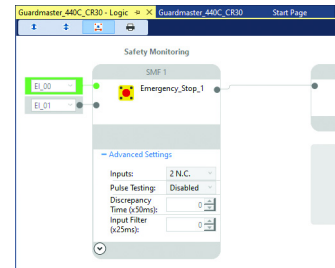
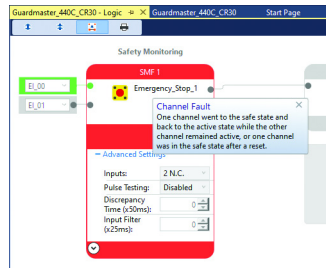

In [Figure 33](#), the Discrepancy Time is set to a nonzero value (enabled).

Figure 33 - Discrepancy = Nonzero (enabled) on Initial Transition to Run Mode

FW up to 10.010
 The CR30 safety relay reports both a Channel Fault and a Discrepancy Fault if one channel is ON and the other is OFF. The SMF1 output remains OFF.

FW 10.011 and later
 The CR30 safety relay reports only a Discrepancy Fault if one channel is ON and the other is OFF. The SMF1 output remains OFF.

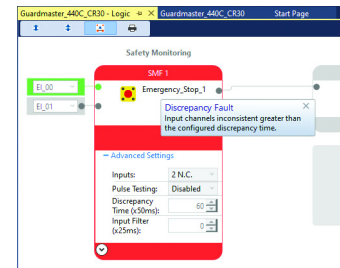
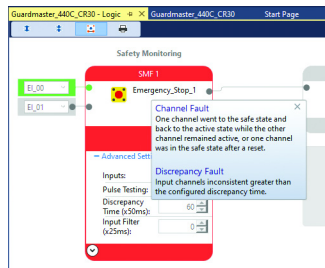

This condition also applies to OSSD devices using pulse testing. In FW up to revision 10.010, the CR30 safety relay can potentially detect one OSSD channel OFF. This is because the CR30 safety relay evaluated the input during the pulse test, and the CR30 safety relay evaluated the second OSSD channel while it was not executing its pulse test. This condition results in an occasional Channel Fault. FW 10.011 removes the Channel test, and devices do not experience channel faults when the CR30 safety relay initially transitions to the Run mode. In the subsequent logic scans, the Safety Monitoring Function block goes to a HI state.

Figure 34 shows an example of the results with a SensaGuard function block.

Figure 34 - Example with Devices with Pulse Testing OSSD Outputs

FW up to 10.010

Potential Channel Fault if either input is tested during the pulse test. This fault is independent of the Discrepancy Time.

FW 10.011 and later

With the channel test removed on the initial transition, the SensaGuard function block goes to the ON state on subsequent logic scans.

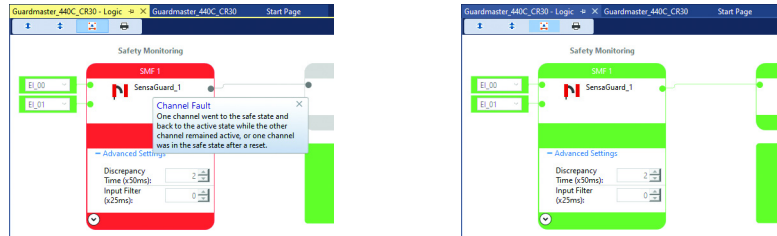

After Initial Transition to Run Mode

Figure 35 and Figure 36 show examples of faults that can occur after the initial transition to Run mode. These examples apply to all FW versions.

Figure 35 - Discrepancy = 0 (Disabled) After the Initial Transition to Run Mode

Both channels start from a HI state. One input goes LO and then back HI quickly. Notice that both inputs are green. The SMF1 output is OFF, and no fault is present.

To detect this state, configure the status indicators to show the terminal or SMF status. Cycle both inputs LO and then back HI to get SMF output HI.

Both channels start from a HI state. One input goes LO and stays LO. Notice that one input is gray and the second input is green. The SMF1 output is OFF, and no fault is present.

To detect this state, configure the status indicators to show the terminal or SMF status. Cycle both inputs LO and then back HI to get SMF output HI.

Both channels start from a HI state. One input goes LO and then, after an extended time, returns HI. Notice that both inputs are green, and the SMF1 output is OFF, and no fault is present.

To detect this state, configure the status indicators to show the terminal or SMF status. Cycle both inputs LO and then back HI to get SMF output HI.

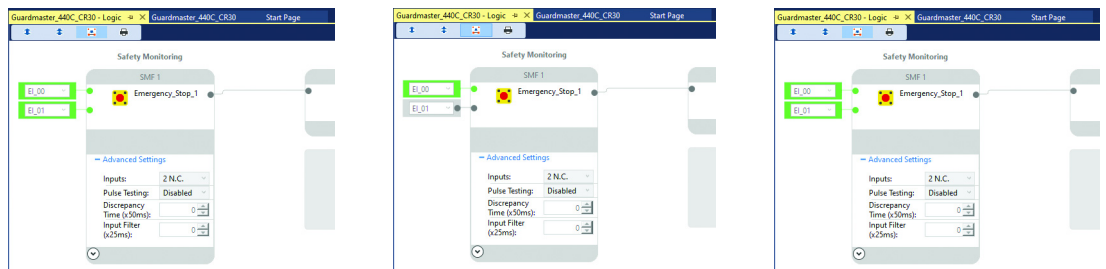

Figure 36 - Discrepancy = Nonzero (Enabled) After the Initial Transition to Run Mode

Both channels start from a HI state. One input goes LO and then returns to HI within the discrepancy time. This action generates a Channel Fault.

Cycle both inputs LO longer than the input filter time and then back HI to clear the fault and turn the SMF output HI.

Both channels start from a HI state. One input goes LO and stays LO after the discrepancy time. This action generates a Discrepancy Fault.

Cycle both inputs LO longer than the discrepancy time and then back HI to clear the fault and turn the SMF output HI.

Both channels start from a HI state. One input goes LO and then returns to HI after the discrepancy time. Notice two faults are shown.

Cycle both inputs LO longer than the input filter time and then back HI to clear both faults and turn the SMF output HI.

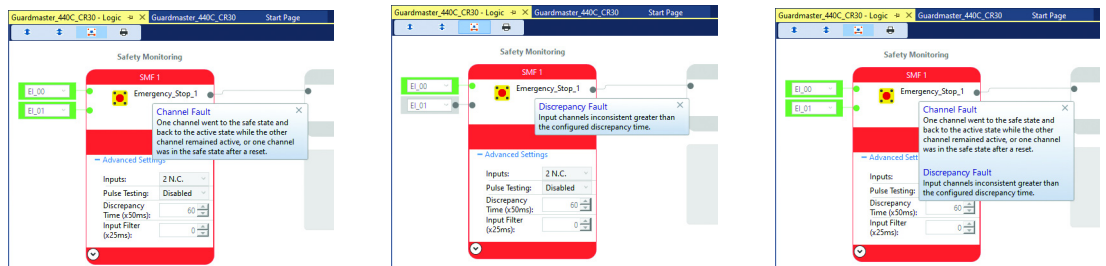

Notes:

Safety Block Renaming

General

With version 7 of the Connected Components Workbench™ software and revision 7 of the CR30 safety relay firmware, the names of both the safety monitoring functions and safety output functions can be edited. The editing rules follow IEC 61131-3, section 2.1.2.

This feature is important because it allows you to distinguish between multiple occurrences of the same function blocks during the design, wiring, and troubleshooting phases.

The name change is initiated in one of two ways:

- Simply double-click the name inside the block
- Highlight the block and press F2.

The typical editing keys (Home, End, Backspace, Delete, Left Arrow, Right Arrow, Page Up, Page Down, and Mouse Click) can be used to edit the name.

When the block is selected for editing, the name appears in a light blue box, and the name is highlighted in light blue background, as shown in [Figure 37](#).

Figure 37 - Block Name Selected for Editing

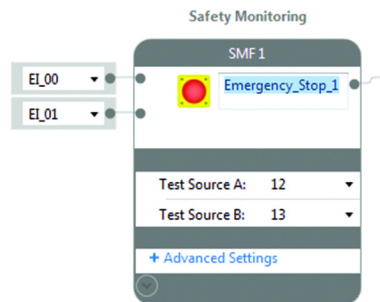

Follow these simple rules for naming the blocks:

- Names must begin with a letter (upper or lower case) or an underscore
- Names cannot have spaces
- Names can contain letters, numbers, and underscores (no special characters)
- Name length can be anywhere from 1...30 characters
- Letter case is not significant
- Multiple leading or consecutive embedded underscores are not allowed
- Trailing underscores are not allowed

Naming Error Indication

After tabbing off, pressing Enter, or moving your cursor off the block, the Connected Components Workbench software evaluates the integrity of the name. If valid, the name appears in black letters. If invalid, the software shows a naming error in two ways:

- A red box around the name
- An error message in the build results

Figure 38 - Red Box Indicates Naming Error

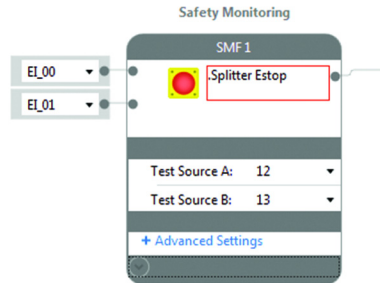

The example block in [Figure 39](#) has two errors:

- The name starts with a period (“.”).
- The name contains a space.

Figure 39 - Build Error List

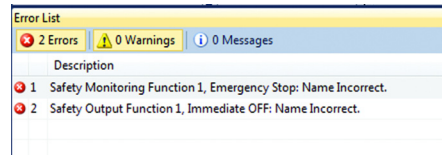

After clicking the Build button, the Error List shows the name errors. In the example in [Figure 39](#), SMF1 and SOF1 have naming errors.

When a naming error occurs, the project cannot be built and downloaded to the CR30 safety relay. Then naming errors must be corrected. However, the project can be saved and reopened with the naming errors.

Safety Monitoring Functions

Many types of safeguarding/safety devices and safety-related signals can be connected as inputs to the CR30 safety relay. The Connected Components Workbench™ software facilitates the selection and connection of the device. Each block is assigned the next available settings for input terminals, test sources number of inputs, pulse testing, discrepancy time, and input filter.

Emergency Stop

The Emergency Stop function block sets the parameters for typical E-stop push buttons. In the Connected Components Workbench software, click and drag (or double-click) the block to an available Safety Monitoring Function spot. When mechanical operated contacts are used, these contacts must be direct-acting contacts.

Figure 40 – Emergency Stop Function Block

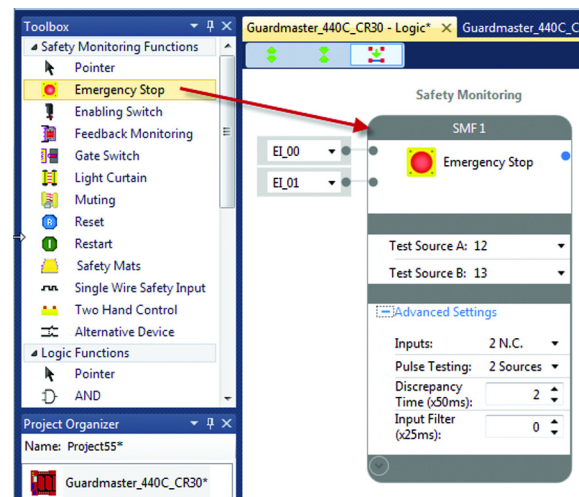

The available input selections for the Emergency Stop inputs are:

- EI_00...EI_11 (embedded input terminals 00...11)
- MP_12...MP_17 (multi-purpose terminals 12...17)

You can modify the number and types of inputs:

- 2 N.C.
- 2 OSSD
- 1 N.C.

Pulse testing can be disabled or set to 2 Sources. When 2 Sources is selected, the next available test sources are automatically selected. You can modify the sources afterward.

You can use the default Discrepancy Time and Input Filter or choose to modify these settings.

Figure 41 - Example Schematic of a Dual Channel E-stop Without Test Pulses

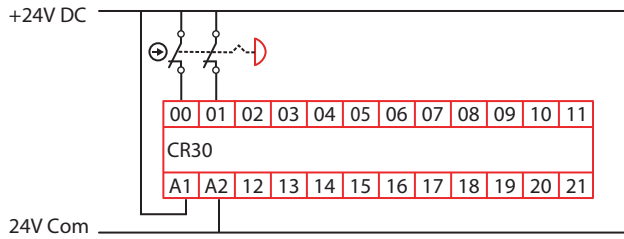
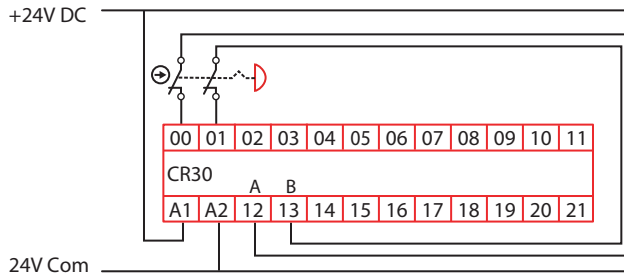

Figure 42 - Example Schematic of a Dual Channel E-stop Using Test Pulses A and B



Enabling Switch

The Enabling Switch function block sets the parameters for typical enabling (or hold-to-run) devices. In the Connected Components Workbench software, click and drag (or double-click) the block to an available Safety Monitoring Function spot. When mechanical operated contacts are used, these contacts must be direct-acting contacts.



This function block is intended to be used only in applications with a 3-position enabling switch that only allows activation of its outputs (closed contacts) when the operator presses and holds the switch into its middle position. The switch has to be designed using a mechanical force to reset to its default off (contact open) position.

Figure 43 - Enabling Switch Function Block

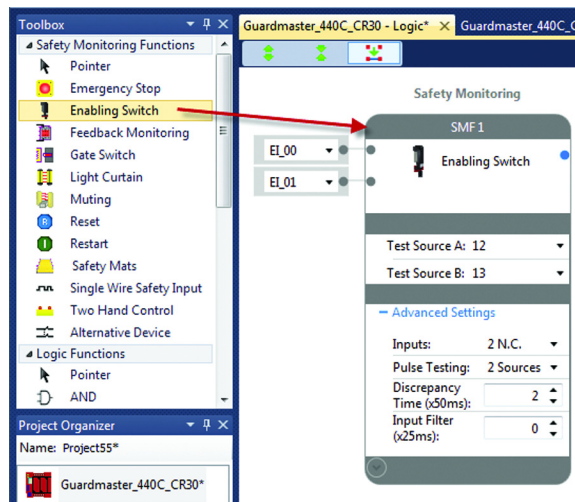

The available input selections for the Enabling Switch inputs are:

- EI_00...EI_11 (embedded input terminals 00...11)
- MP_12...MP_17 (multi-purpose terminals 12...17)

You can modify the number and types of inputs:

- 2 N.C.
- 2 OSSD
- 1 N.C.

Pulse testing can be disabled or set to 2 Sources. When 2 Sources is selected, the next available test sources are automatically selected. You can modify the sources afterward.

You can use the default Discrepancy Time and Input Filter or choose to modify these settings.

Figure 44 - Example Schematic of a Dual Channel Enabling Switch Without Test Pulses

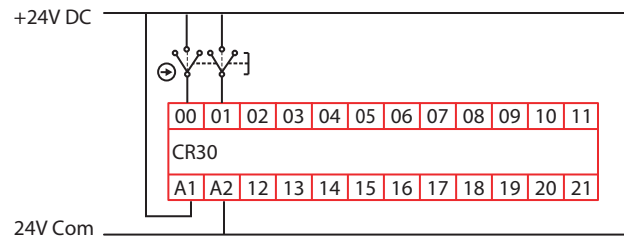
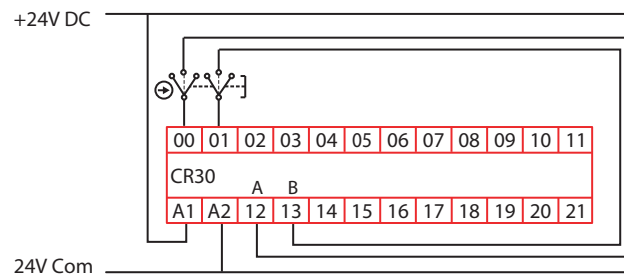

Figure 45 - Example Schematic of a Dual Channel Enabling Switch Using Test Pulses A and B



Feedback Monitoring

The Feedback function block is used in safety systems to monitor the status of output devices (like safety contactors). When the output device is off, a HI signal is fed back to the input of the CR30 safety relay to indicate that the device is indeed off. When the output device is energized, the feedback signal goes LO. If the output device remained energized, the feedback signal remains LO and the CR30 safety relay does not energize the output. The feedback contacts can be positive-guided, mechanically linked, or mirrored contacts.

The CR30 safety relay accepts one, two, three, or four inputs into each feedback block. All inputs must be HI for the output of the block to go HI.

In the Connected Components Workbench software, click and drag (or double-click) the block to an available Safety Monitoring Function spot.

Figure 46 - Feedback Monitoring Function Block

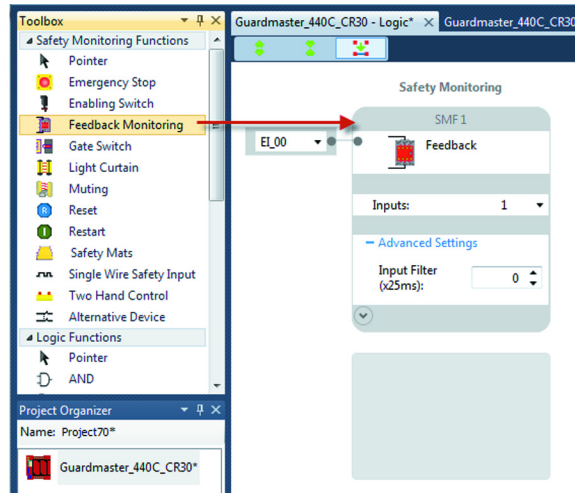

The available input selections for the Feedback Monitoring are:

- EI_00...EI_11 (embedded input terminals 00...11)
- MP_12...MP_17 (multi-purpose terminals 12...17)
- P1_00...P1_03 (plug-in 1 terminals 00...03)
- P2_00...P2_03 (plug-in 2 terminals 00...03)
- SP_00...SP_15 (Modbus inputs 00...05)

You can modify the number of inputs within the range of 1...4.

You can use the default Input Filter or choose to modify this setting.

In firmware revision 10 and later, multiple output blocks can use each feedback block.

Figure 47 - Example Feedback Schematic with Two Feedback Contacts Connected in Series to One Input Terminal

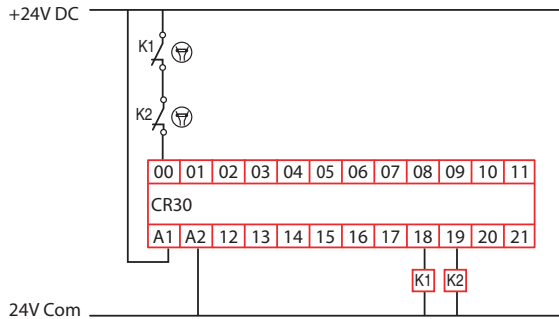
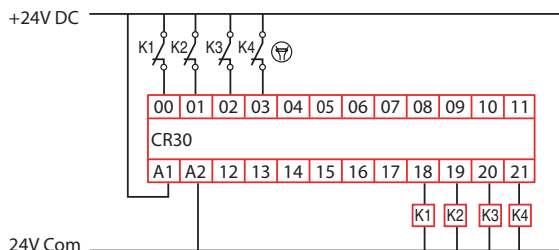

Figure 48 - Example Feedback Schematic with Four Feedback Contacts Connected Individually to Four Input Terminals



Gate Switch

The Gate Switch function block sets the parameters for typical safety-gate interlock switches. In the Connected Components Workbench software, click and drag (or double-click) the block to an available Safety Monitoring Function spot.

Figure 49 - Gate Switch Function Block

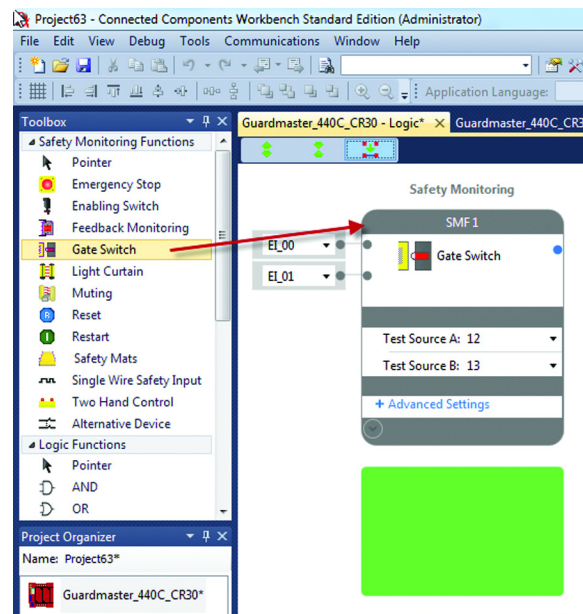

The available input selections for the Gate Switch inputs are:

- EI_00...EI_11 (embedded input terminals 00...11)
- MP_12...MP_17 (multi-purpose terminals 12...17)

You can modify the number and types of inputs:

- 2 N.C.
- 2 OSSD
- 1 N.C.

Pulse testing can be disabled or set to *2 Sources*. When *2 Sources* is selected, the next available test sources are automatically selected. You can modify the sources afterward.

You can use the default Discrepancy Time and Input Filter or choose to modify these settings.

Figure 50 - Example Schematic of a Dual Channel Safety Gate Switch Without Test Pulses

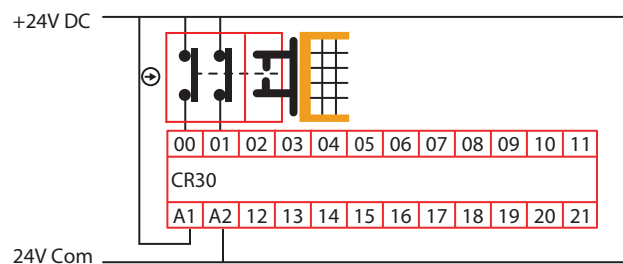

Figure 51 - Example Schematic of a Dual Channel Safety Gate Switch Using Test Pulses A and B

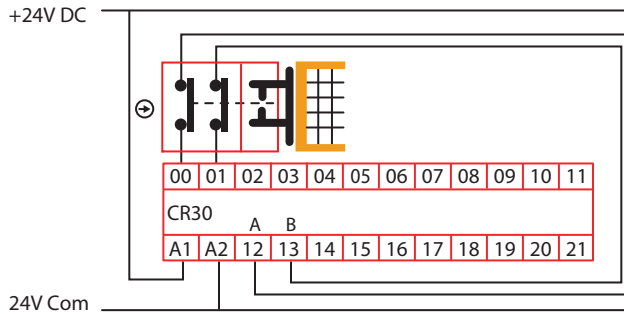
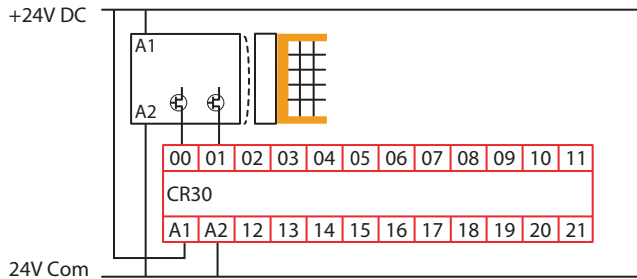

Figure 52 - Example Schematic of a Dual Channel Safety Gate Switch Using OSSD Outputs



Light Curtain

The Light Curtain function block sets the parameters for light curtains that have dual OSSD outputs. In the Connected Components Workbench software, click and drag (or double-click) the block to an available Safety Monitoring Function spot. This block can be used for other devices, like laser scanners, with OSSD outputs.

Figure 53 - Light Curtain Function Block

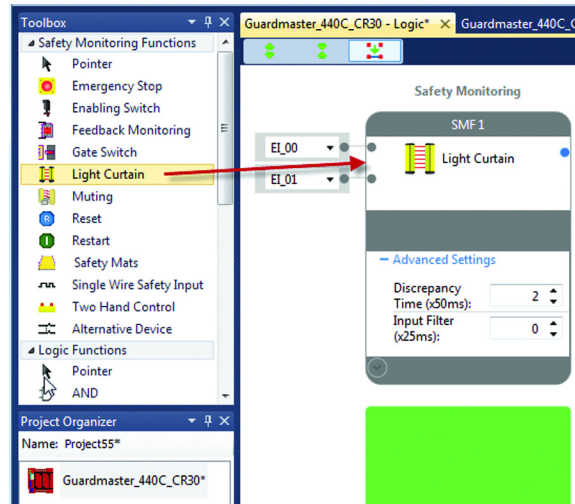

The available input selections for the Light Curtain inputs are:

- EI_00...EI_11 (embedded input terminals 00...11)
- MP_12...MP_17 (multi-purpose terminals 12...17)

You can use the default Discrepancy Time and Input Filter or choose to modify these settings.

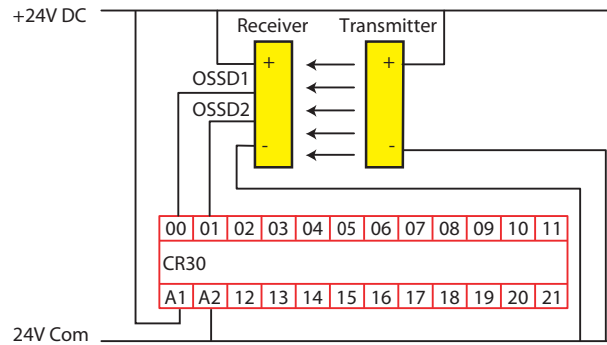
Figure 54 - Example Schematic of a Light Curtain

Lock Control

The Lock Control function block is designed to issue an unlock request to a guard locking safety device. Example devices include the Guardmaster® TLS-ZR, TLS-ZL, 44oG-LZ, TLS1, TLS2, TLS3, 44oG-MT, and Atlas™ guard locking switches. This function controls both Power to Lock and Power to Release switches.

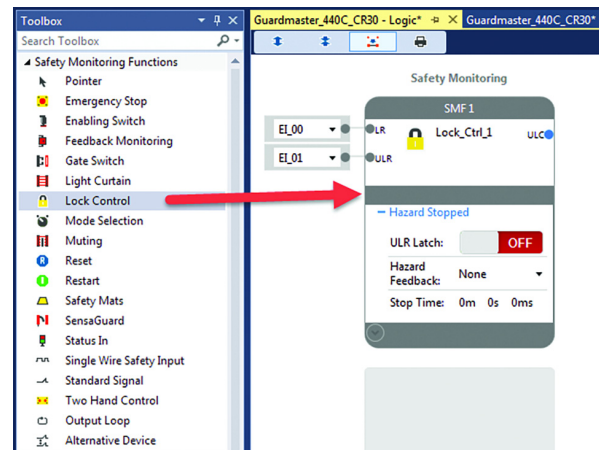
Figure 55 - Lock Control Function Block

- **LR** - The Lock Request input turns OFF the ULC (Unlock Control Output).
- **ULR** - The Unlock Request input is used to request a Power to Release electromagnetic solenoid (or similar device) to unlock. It turns the UCL output ON when two conditions are met.
 - The Hazard Feedback signal is ON.
 - The Stop Time has expired.
- **ULR Latch** - Set to OFF or ON by a mouse click.

When the ULR Latch configuration is set to OFF, the Unlock Request input is ignored during hazardous motion, that is, when the Hazard Feedback input is OFF.

When the ULR Latch configuration is set to ON, the Unlock Request input is latched even during hazardous motion, that is, when the Hazard Feedback input is OFF. When the Hazard Feedback turns ON, the Unlock Command (ULC) goes active after the Stop Time expires.
- **Stop Time** - The Stop Time is a preset time delay that begins timing when the Hazard Feedback transitions to ON. After the timer expires, the Unlock Request signal can be used to energize the Unlock Command.

You must set the Stop Time to a value that allows the hazard to stop before sending the unlock request.

The input terminals can also be assigned to another function block.

Mode Selection

The Mode Selection function block allows easy configuration for a 2- or 3-position selector switch. The *Positions* field determines the number of positions.

Figure 56 - Mode Selection Function Block

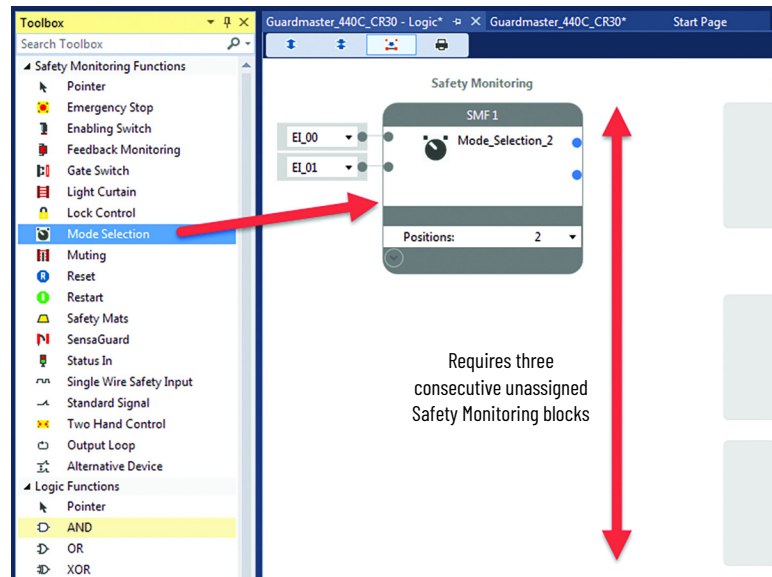

Place the Mode Selector on the workspace where there are three consecutive unassigned Safety Monitoring blocks.

Only one input can be ON at any given time, and at least one input must be ON. The transition from one position to another position must be completed with 250 milliseconds.

The first input turns on the first output. The second input turns on the second output. The third input turns on the third output.

IMPORTANT Recoverable faults include “No Input Selected” or “Multiple Inputs Selected”. To clear recoverable faults, cycle through each mode.

Muting

Muting is the temporary automatic suspension of the protective function of a safeguarding device like a light curtain. The muting function allows the transport of material through a light curtain without stopping a conveyor. To distinguish between material and persons, a certain sequence of events and timings are used.

Muting sensors are mounted in a certain pattern, and the material must pass by the sensors and light curtain within specified time limits. If the muting sensor sequence is incorrect or the timing parameters are violated, the conveyor is turned off. An override signal moves the material through the light curtain after a violation.

Figure 57 - Muting Function Block



The light curtain (LC) signals can use the following terminals:

- EI_00...EI_11 (embedded input terminals 00...11)
- MP_12...MP_17 (multi-purpose terminals 12...17)

The muting (S1...S4) and override (OV) signals can use the following terminals:

- EI_00...EI_11 (embedded input terminals 00...11)
- MP_12...MP_17 (multi-purpose terminals 12...17)
- P1_00...P1_03 (plug-in 1 terminals 00...03)
- P2_00...P2_03 (plug-in 2 terminals 00...03)

You can use the default Discrepancy Time and Input Filters or choose to modify these settings.

The CR30 safety relay has three distinct types of muting, where the sequence and timing of signals that the CR30 safety relay monitors allows objects to pass through the light curtain without shutting down the machine process. The three types are:

- 2-sensor T-Type
- 2-sensor L-Type
- 4-sensor

Override Settings

- **Override** - When the Override configuration is set to ON, the override settings are exposed. To hide the settings, set the configuration to OFF.
- **OV O2** - When the OV O2 configuration is set to ON, an additional output is shown in the function block; this output is labeled O2. If the O1 output is OFF, the Override input turns both the O1 and O2 outputs ON for the Max Override Time as long the OV input is held ON. If the OV input is turned OFF before the time expires, the O1 and O2 outputs turn OFF. If additional time is needed, the Override input can be cycled ON again. If the O1 output is ON, the Override input is ignored.
- **Exit Ends Override** - When configured to ON, the O2 override output turns OFF when the material successfully moves through the light curtain and pass the sensors. When configured to OFF, the O2 output remains ON during the override time.
- **Max Override Time** - Set the maximum duration of the override time in increments of 5 seconds. The time can be set from 1...255 (1...1275 s). A setting of 0 turns on the O1 and O2 outputs for 0.5 seconds.
- **Inputs** - Set the desired number of input terminals to execute the override function.
- **Pulse Testing** - Creates or removes pulse testing for the override inputs. If pulse testing is selected, then the terminals that are used for Test Source A and B must be selected.

Advanced Settings

- **Mute Enable** - When the Mute Enable configuration is set to ON, an input terminal is added to the Mute function block; this input is labeled ME. When the Mute Enable configuration is set to OFF, the input terminal is removed.
When Mute Enable is set to ON, a 24V DC signal must be provided to the specified terminal to allow the use of the sensor inputs to mute the light curtain inputs. When the signal is 0V, two conditions can happen:
 - Blocked sensors cause the function block and the Fault indicator to show a recoverable fault, but does not turn the O1 output OFF. The Fault Reset button clears the fault after the sensor is cleared.
 - A blocked the light curtain causes the O1 output to turn OFF. The O1 output to turns ON, when the light curtain is cleared.

When Mute Enable is set to OFF, the muting function is always active.

- **Mute Fault Reset** - When the Mute Fault Reset configuration is set to ON, a new input terminal is added to the Mute function; this input is labeled FR. To remove the input terminal, set the Mute Fault Reset configuration to OFF.
After a recoverable fault occurs, the FR input must be cycled ON and then OFF. Reset occurs on the trailing edge of the signal. The reset cycle must be completed within 3 seconds.

Two-sensor T-type Muting

The sensors and light curtain form the shape of an upside down “T”, when viewed from the side. The muting sensors (MS) are mounted to form an “X” sensing pattern where the sensing beams cross near the center of the light curtain (LC).

The muting sensors must be mounted asymmetrically (unequal distance from the light curtain), such that the material breaks one muting sensor and then the other muting sensor as it moves along the conveyor.

Figure 58 - Two-sensor T-type Muting Arrangement

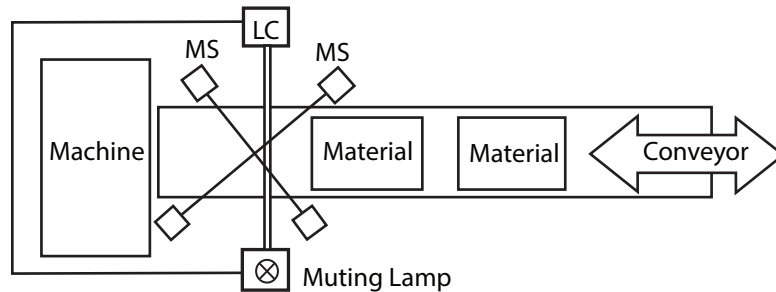

The material can break either MS1 first (or MS2 first), then the other sensor, and then the light curtain. As the material clears the light curtain, it must then clear MS2 (or MS1) first and then the other sensor. The muting lamp turns on shortly after the second sensor is blocked, and the light curtain is muted.

Either of these two patterns is acceptable:

1. MS1↓ MS2↓ LC↓ LC↑ MS2↑ MS1↑
2. MS2↓ MS1↓ LC↓ LC↑ MS1↑ MS2↑

With proper arrangement of the sensors, the conveyor can move in the forward or reverse direction, and maintain safeguard integrity simultaneously.

In the example below, the OSSD outputs of the light curtain are connected to terminals 00 and 01. The two muting sensors are connected to terminals 02 and 03. The momentary, normally open override switch is connected between terminals 12 to 04 to take advantage of pulse testing. Contactors K1 and K2, which provide power to the conveyor (and to other hazards), are connected to terminals 18 and 19.

The muting lamp is connected to terminal 13; this terminal must be configured with no pulse testing. Pulse testing does not affect filament lamps, but light-emitting diode (LED) lamps can appear to flicker if pulse testing is enabled.

Figure 59 - Example Schematic for Two-sensor T-type Muting

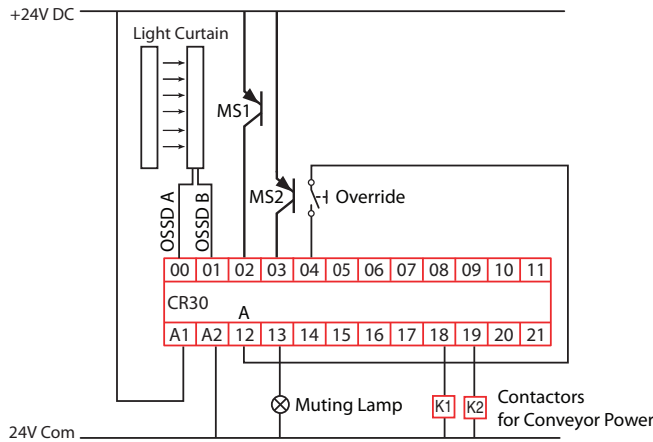

For simplicity, the power and ground connections of the light curtain and muting sensors are not shown. The light curtain and muting sensors must have the same reference (24V Com) as the CR30 safety relay for proper operation.

For proper operation, the muting sensors are on (normally closed) when not muting, and the light curtain OSSD outputs are also on (the light curtain is clear).

Figure 60 - Muting Time for Two-sensor T-type Muting

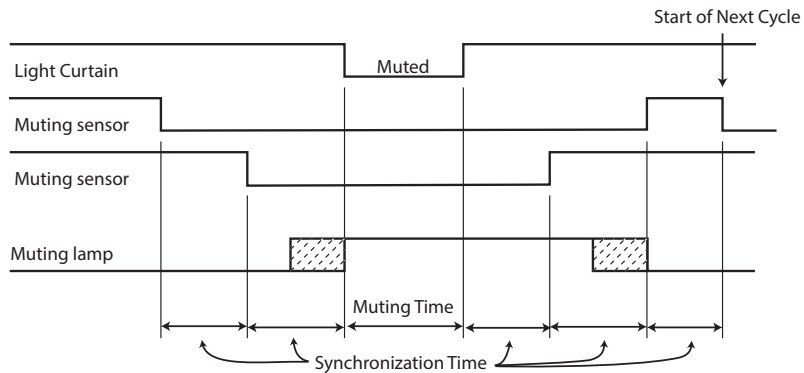

For proper operation, MS1 and MS2 must be activated/deactivated within the synchronization time, and the light curtain must be clear before the muting time expires.

The minimum synchronization time is dependent on the connection of the muting sensors and is summarized in [Table 5](#). When connected to the embedded terminals (00...11), you must maintain at least 50-ms delay for the most reliable operation. When the muting sensors are connected to a plug-in module, the synchronization delay must be at least 150 ms.

Table 5 - Minimum Synchronization Times

| Muting Sensor Connection | Minimum Synchronization Time |
|---|------------------------------|
| Connected to embedded terminals 00...11 | 50 ms |
| Connected to Plug-in module terminals Px_00...Px_03 | 150 ms |



The synchronization time also depends on the input filter time settings for the muting sensor inputs.

$$\text{Synchronization time (total)} = 2 \times \text{Input Filter Time} + \text{Synch Time}$$

Table 6 shows the muting and synchronization times that are selectable in the Connected Components Workbench software. These times are linked. For example, if you select a 10-s muting time, then the synchronization time between MS1 and MS2 is 3 s. To use a synchronization time of 6 s, you must select a 60-s muting time.

Table 6 - Muting and Synchronization Timing Selections

| Muting Time | Synchronization Time | Muting Time | Synchronization Time |
|---------------|----------------------|-----------------|----------------------|
| 10 s | 3 s | 900 s (15 min) | 90 s |
| 20 s | 3 s | 1800 s (30 min) | 180 s (3 min) |
| 30 s | 3 s | 3600 s (1 hr) | 180 s (3 min) |
| 60 s (1 min) | 6 s | 28,800 s (8 hr) | 180 s (3 min) |
| 300 s (5 min) | 30 s | Infinite | Infinite |

If the synchronization time is exceeded, the FAULT indicator and muting output flashes. In the Connected Components Workbench software, the Muting Safety Monitoring Function turns red and the Mute Lamp flashes green. If the material is backed away from the sensors, the fault is cleared and the muting lamp turns off. If the material proceeds to break the light curtain, the output of the Muting Safety Monitoring Function turns off. The FAULT indicator and Mute continue to flash. Use the muting override command to turn on the output of the Safety Monitoring Function temporarily and clear the material from the light curtain and muting sensors. The fault condition is cleared.

Two-sensor L-type Muting

The sensors and light curtain form the shape of the letter “L”, when viewed from the side. The muting sensors (MS) are mounted on one side of the light curtain (LC).

Figure 61 - Two-sensor L-type Muting Arrangement

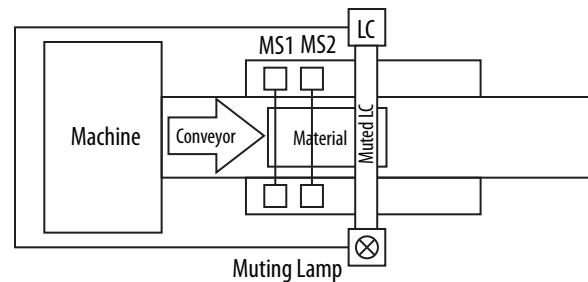

The material must first break MS1, then MS2 and then the light curtain. As the material progresses, the material must clear MS1 and then MS2. The muting lamp turns on and the light curtain is muted after MS2 is blocked. The conveyor can only move one direction.

IMPORTANT The 2L muting arrangement must only be used for material that exits the hazardous area. It must not be used for material that enters the hazardous area.

In the example below, the OSSD outputs of the light curtain are connected to terminals 00 and 01. The two muting sensors are connected to terminals 02 and 03. The momentary, normally open override switch is connected between terminals 12 to 04 to take advantage of pulse testing. Contactor K1 and K2, which provide power to the conveyor (and other hazards if necessary), are connected to terminals 18 and 19.

The muting lamp is connected to terminal 13; this terminal must be configured with no pulse testing. Pulse testing does not affect filament lamps, but light-emitting diode (LED) lamps can appear to flicker if pulse testing is enabled.

Figure 62 - Example Schematic for Two-sensor L-type Muting

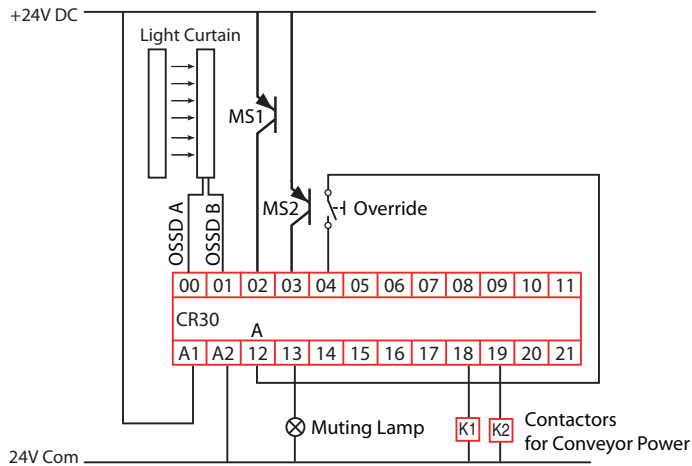

For simplicity, the power and ground connections of the light curtain and muting sensors are not shown. The light curtain and muting sensors must have the same reference (24V Com) as the CR30 safety relay for proper operation.

For proper operation, the muting sensors are on (normally closed) when not muting, and the light curtain OSSD outputs are also on (the light curtain is clear).

Figure 63 - Muting Time for Two-sensor L-type Muting

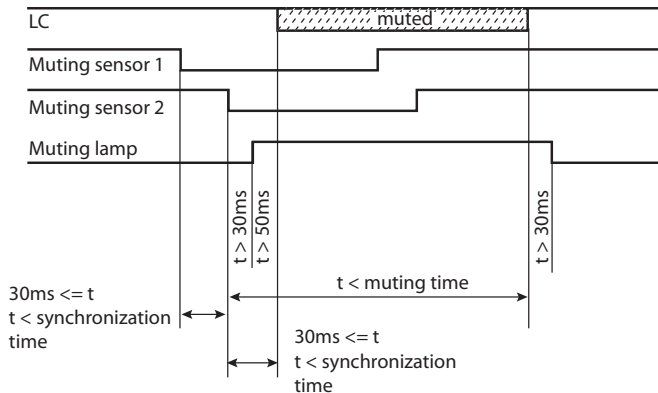

Table 7 shows the muting and synchronization times that are selectable in the Connected Components Workbench software. These times are selected independently. For example, you can select two-minute muting time, a 500-ms synchronization time between MS1 and MS2, and a 1000-ms synchronization time between MS2 and the light curtain.



The synchronization time also depends on the input filter time settings for the muting sensor inputs.

$$\text{Synchronization time (total)} = 2 \times \text{Input Filter Time} + \text{Synch Time}$$

Table 7 - Muting and Synchronization Times for '2L' Muting

| Muting Time Units | Available Values | Synchronization Time | Available Values |
|-------------------|------------------|----------------------|------------------------------------|
| Seconds | 1...59 | MS1 to MS2 | 50...10,000 ms in 50 ms increments |
| Minutes | 1...59 | MS2 to LC | 50...10,000 ms in 50 ms increments |
| Hours | 1...23 | | |
| Days | 1...10 | | |

Four-sensor Muting

The sensors and light curtain form the shape of an upside down “T”, when viewed from the side. Two muting sensors (MS) are mounted on either side of the light curtain (LC).

Figure 64 - Four-sensor Muting

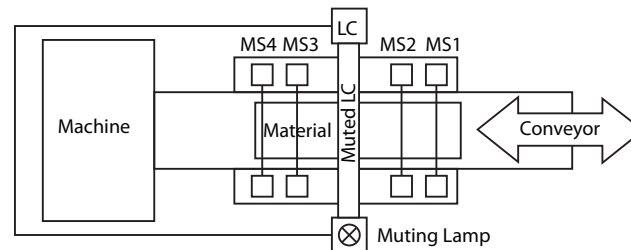

The material can travel in either direction; which breaks MS1 first and MS4 last or breaks MS4 first and MS1 last. The muting lamp turns on and the light curtain is muted after the second sensor is blocked. The object must be large enough to break all four sensors.

In the example below, the OSSD outputs of the light curtain are connected to terminals 00 and 01. The four muting sensors are connected to terminals 02 to 05. The momentary, normally open override switch is connected between terminals 12 to 06 to take advantage of pulse testing. Contactor K1 and K2, which provide power to the conveyor (and other hazards if necessary), are connected to terminals 18 and 19.

The muting lamp is connected to terminal 13; this terminal must be configured with no pulse testing. Pulse testing does not affect filament lamps, but light-emitting diode (LED) lamps can appear to flicker if pulse testing is enabled.

Figure 65 - Example Schematic for Four-sensor Muting

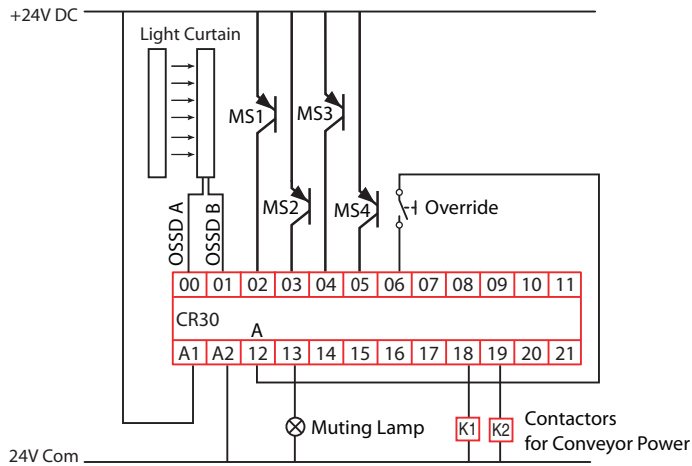

For simplicity, the power and ground connections of the light curtain and muting sensors are not shown. The light curtain and muting sensors must have the same reference (24V Com) as the CR30 safety relay for proper operation.

For proper operation, the muting sensors are on (normally closed) when not muting, and the light curtain OSSD outputs are also on (the light curtain is clear).

Figure 66 - Muting Time for Four-sensor Muting

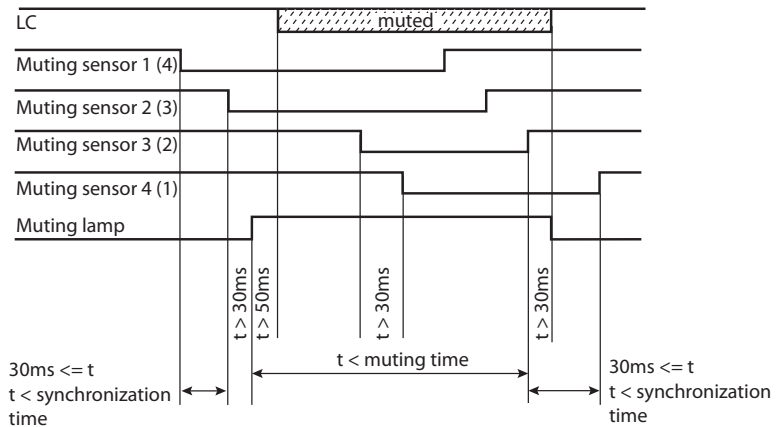

[Table 8 on page 69](#) shows the muting and synchronization times that are selectable in the Connected Components Workbench software. These times are linked. For example, if you select a 10-s muting time, then the synchronization time between MS1 and MS2 is 3 s. To use a synchronization time of 6 s, you must select a 60-s muting time.



The synchronization time also depends on the input filter time settings for the muting sensor inputs.

$$\text{Synchronization time (total)} = 2 \times \text{Input Filter Time} + \text{Synch Time}$$

Table 8 - Muting and Synchronization Times for Four-sensor Muting

| Muting Time | Synchronization Time |
|-----------------|----------------------|
| 10 s | 3 s |
| 20 s | 3 s |
| 30 s | 3 s |
| 60 s (1 min) | 6 s |
| 300 s (5 min) | 30 s |
| 900 s (15 min) | 90 s |
| 1800 s (30 min) | 180 s (3 min) |
| 3600 s (1 hr) | 180 s (3 min) |
| 28,800 s (8 hr) | 180 s (3 min) |
| Infinite | Infinite |

Muting Lamp

The muting lamp shows four states.

- OFF – light curtain is not muted.
- ON – light curtain is muted.
- 1 Hz blink rate – muting sequence fault.
- 3 Hz blink rate – muting is overridden (the Override input is on).

The muting lamp is not monitored. If the lamp burns out, the muting function continues to work properly.

Reset

The reset block is used in safety functions that require a manual intervention to turn on the safety system.

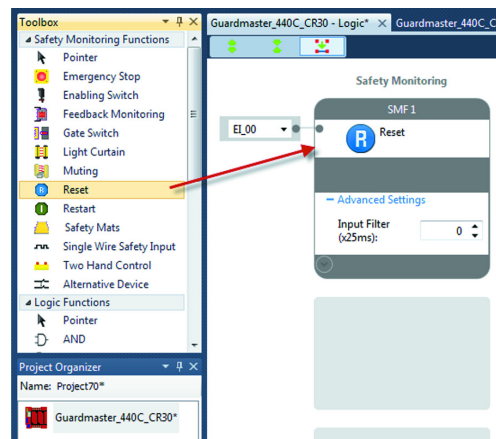
Figure 67 - Reset Function Block

To help prevent inadvertent actuation of the reset block, the reset requires a leading and trailing edge within a specific time frame. The pulse width must be between 250...3000 ms. If the pulse width is too short or too long, the reset function is not executed.

Figure 68 - Reset Timing

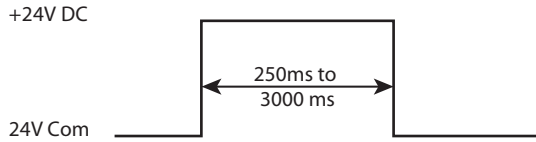

The reset block is a Safety Monitoring Function in the Connected Components Workbench software. For a valid Reset operation, according to the requirements specified in the approved safety concept, you must use the default Reset timing and leave the input filter setting “0”.

The filter setting is enabled in Connected Components Workbench software versions previous to Rev 7. A filter time setting greater than “0” extends the Reset Timing by 2 x Filter Time.

The reset input signal can come from either one input wiring terminal or over the Modbus communication input. The available input selections are:

- EI_00...EI_11 (embedded input terminals 00...11)
- MP_12...MP_17 (multi-purpose terminals 12...17)
- P1_00...P1_03 (plug-in 1 terminals 00...03)
- P2_00...P2_03 (plug-in 2 terminals 00...03)
- SP_00...SP_15 (Modbus inputs 00...15)

Figure 69 - Wiring Connection for a Reset Signal to Terminal 00

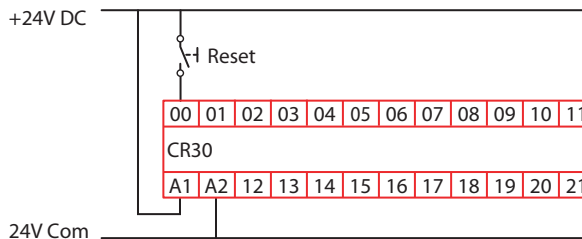

The reset block works with one or more output blocks. When an output block requires a manual reset, the Connected Components Workbench software shows all available reset inputs that can be used.

Restart

The Restart function works with an AND or OR logic block in Logic Level A and Logic Level B. When all inputs are satisfied and when the restart input is exercised, it causes the restart function to be effective. If the Restart function is already effective, the Restart input has no effect.

The Restart can only be used with one AND or OR logic block.

Figure 70 - Restart Function Block

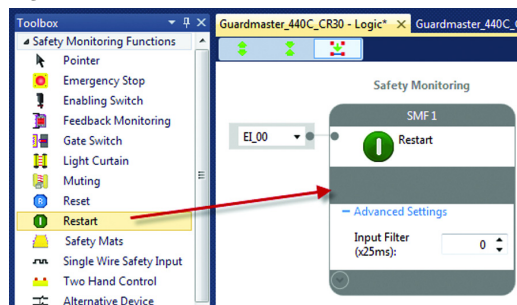

The Restart Function requires a leading and trailing edge within a specific time frame. The pulse width must be between 250...3000 ms. If the pulse width is too short or too long, the Restart function is not executed.

Figure 71 - Restart Timing

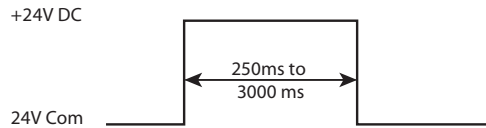

The available input selections for the Restart are:

- EI_00...EI_11 (embedded input terminals 00...11)
- MP_12...MP_17 (multi-purpose terminals 12...17)
- P1_00...P1_03 (plug-in 1 terminals 00...03)
- P2_00...P2_03 (plug-in 2 terminals 00...03)
- SP_00...SP_15 (Modbus inputs 00...15)

For a valid Restart operation, according to the requirements specified in the approved safety concept, you must use the default Restart timing and leave the input filter setting “0”.

The filter setting is enabled in Connected Components Workbench software versions smaller than Rev 7. A filter time setting greater than “0” extends the Reset Timing by 2 x Filter Time.

Figure 72 - Wiring Connection for a Restart Signal to Terminal 02 with Inputs on Terminals 00 and 01

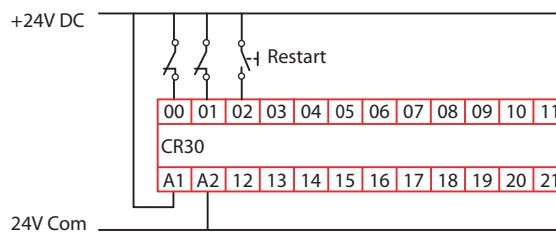

Safety Mat

Four-wire safety mats can be connected to the CR30 safety relay. The four wires create two channels. When the safety mat is stepped on, it creates a short circuit between channel 1 and 2. To detect the short circuit, input pulse testing is used. The mats must be connected to the input test pulses.

Figure 73 - Safety Mat Function Block

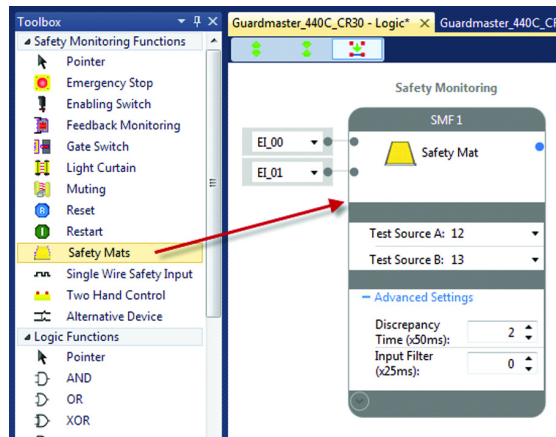

The safety mat can be connected to the following terminals:

- EI_00...EI_11 (embedded input terminals 00...11)
- MP_12...MP_17 (multi-purpose terminals 12...17)

You can use the default Discrepancy Time and Input Filter or choose to modify these settings.

For input test pulses, terminals 12...17 are available. The Connected Components Workbench software automatically selects another test pulse pattern for each input.

An example schematic shows a safety mat that is connected to terminals 0 and 1. The mat uses test pulses that are generated at terminals 12 and 13.

Figure 74 - Example Schematic for a Safety Mat

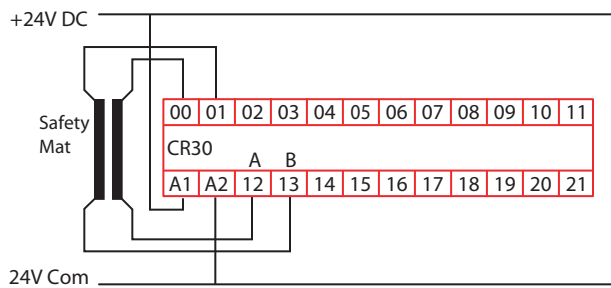

SensaGuard

The SensaGuard™ function block sets the parameters for interlocks having dual OSSD outputs. In the Connected Components Workbench software, click and drag (or double-click) the block to an available Safety Monitoring Function spot. This block can be used for other devices with OSSD outputs.

Figure 75 - SensaGuard Function Block

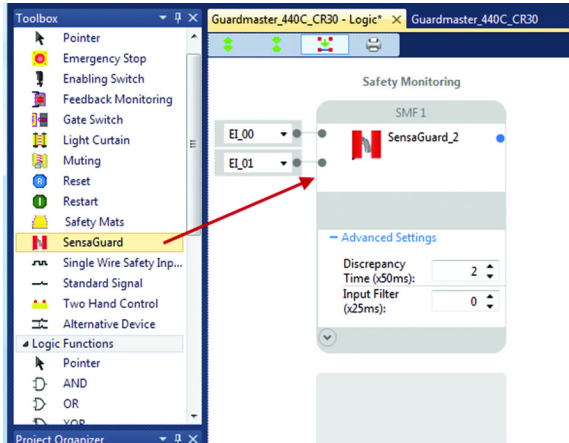

The available input selections for the SensaGuard inputs are:

- EI_00...EI_11 (embedded input terminals 00...11)
- MP_12...MP_17 (multi-purpose terminals 12...17)

You can use the default Discrepancy Time (See [Discrepancy Tests on page 45](#)) and Input Filter (See [Input Filter on page 41](#)) or choose to modify these settings.

Figure 76 - Example Schematic of a SensaGuard Interlock

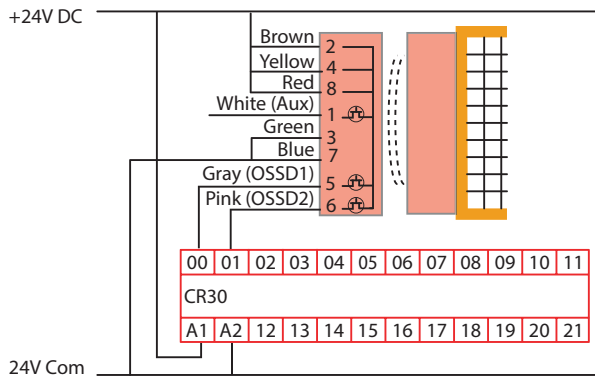

Single Wire Safety Input

When configured for this type of input, the CR30 safety relay expects a Single Wire Safety (SWS) input signal from a GSR relay or a safeguarding device that has an SWS output signal. The GSR relay family includes the CI, SI, DI, DIS, GLP, GLT, EM, and EMD modules. Each of these modules provides the SWS signal on terminal L11.

Figure 77 - Single Wire Safety Input Function Block

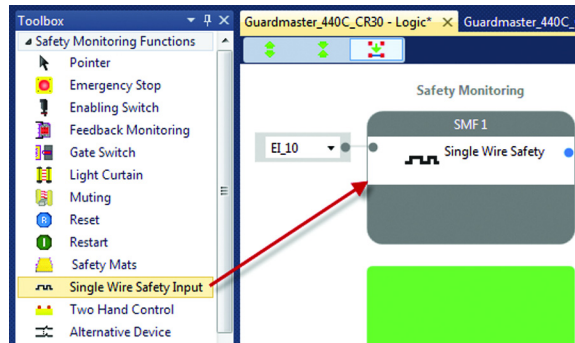

Only terminals 10 and 11 of the CR30 safety relay can be configured to receive the SWS signal.

- EI_10...EI_11 (embedded input terminals 10...11)

The SWS signal is a long pulse followed by a short pulse, which is repeated while the signal is active. The SWS is active when the safety outputs of a GSR safety relay are ON. When the SWS is inactive, the SWS signal is 0V. The timing and voltage characteristics of the SWS waveform are shown in [Figure 78](#).

Figure 78 - SWS Waveform

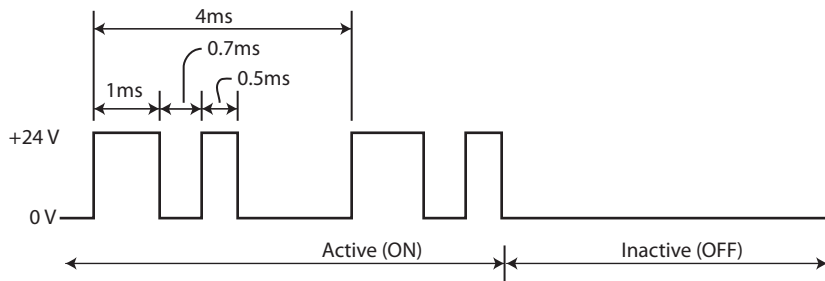

[Figure 79](#) shows an example schematic of the connection of the SWS from other modules in the GSR family of relays. The CR30 safety relay and GSR modules must be connected to the same 24V Common.

Figure 79 - SWS Connection Schematic

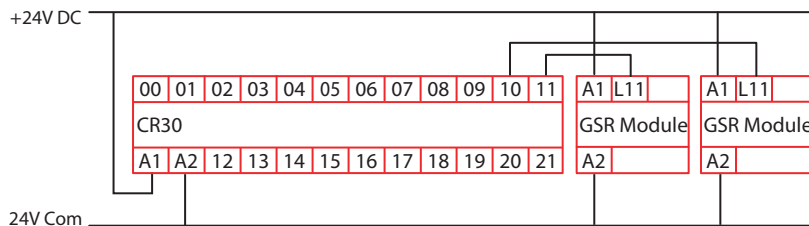

Status In

The Status In is a safety monitoring function that can detect either a “ready-for-reset” on an output function block or a “fault present” status on a safety monitoring function block.

Figure 80 - Status In Function Block

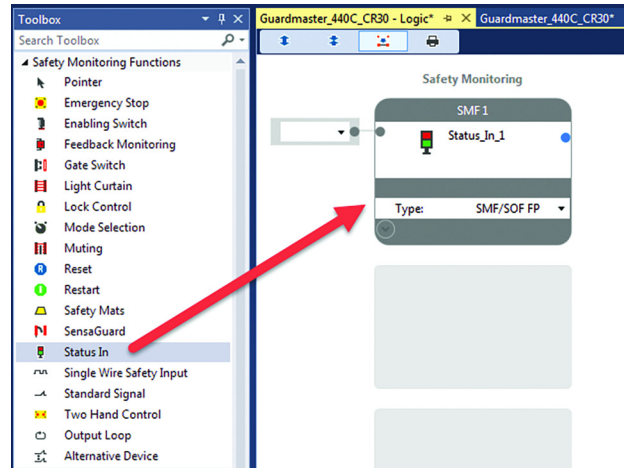

Ready-for-reset - In the Type field, select the **SOF RR** option. Then, assign an input to the desired Safety Output block.

Example 1 - Ready for Reset

In [Figure 81](#), the Status_In_1 block is monitoring the Safety Output function block SOF1. When the E-stop is closed, the SOF1 block is waiting for reset. The SMF2 block detects this status and sends a command to SOF2 to turn on its output. SOF2 is configured to pulse, so it flashes its output.

Figure 81 - Ready-for-reset Example

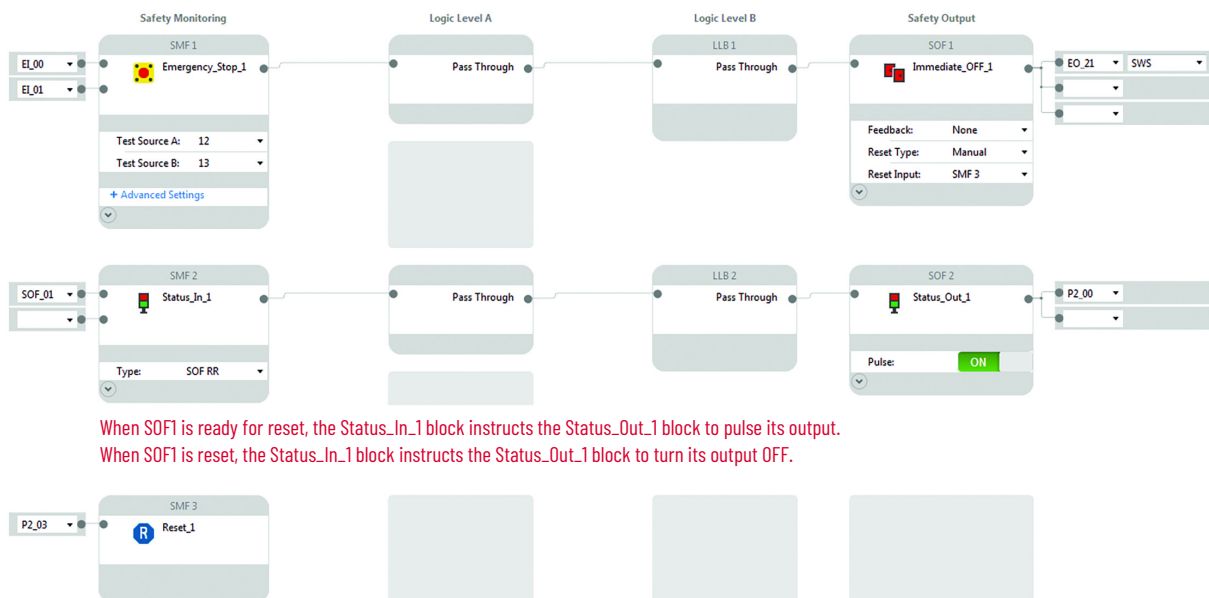

Example 2 - Fault Present

In [Figure 82](#), the Status_In_1 block is monitoring the SMF1, SMF2, and SOF1 blocks for faults. If a fault occurs on any of these blocks, the Status_In_1 block sends a command to the Status_Out_1 block, and the Status_Out_1 block pulses its output. The Status In block reports that the SMF1 block has a fault.

Figure 82 - Fault Present Example

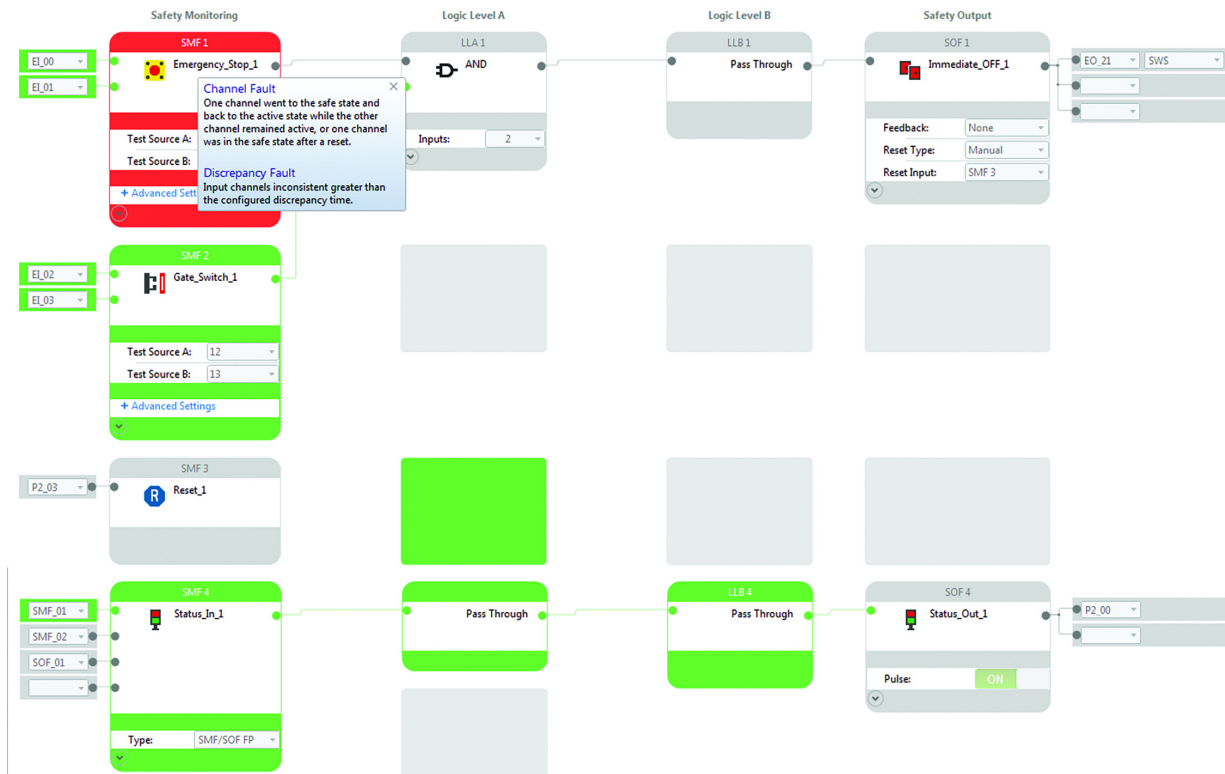

Two-Hand Control

The CR30 safety relay can be configured to operate in two different types of two-hand control, which are specified in ISO 13851. The two types are:

- Type IIIA (for low-risk safety systems)
- Type IIIC (for high-risk safety systems)

Mechanically palm-operated buttons (Bulletin 800P) or the electronic output push buttons (Bulletin 800Z Zero-Force Touch Buttons™) must be used as actuation devices for two hand control. The CR30 safety relay requires two buttons to be actuated simultaneously and maintained to turn the two-hand safety monitoring function ON. To meet the simultaneity requirement, the two buttons must be actuated within 500 ms of each other.

Figure 83 - Two-Hand Control Function Block

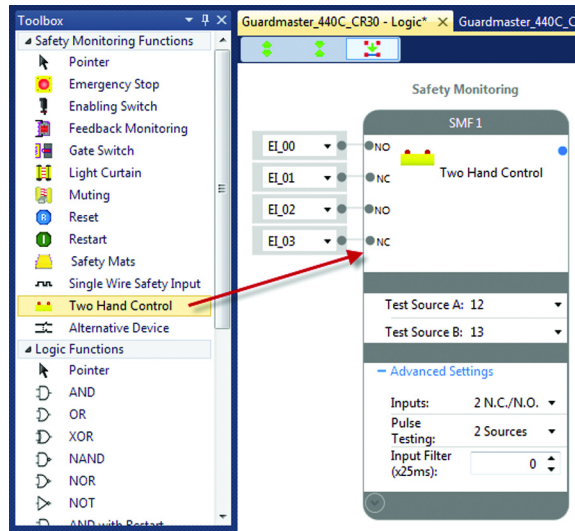

The two-hand controls can be connected to the following terminals.

- EI_00...EI_11 (embedded input terminals 00...11)
- MP_12...MP_17 (multi-purpose terminals 12...17)

You can use the default Input Filter or choose to modify these settings.

When test pulses are used, the Connected Components Workbench software automatically selects another test pulse pattern for each input. The two-hand control can use input test pulses from following terminals:

- MP_12...MP_17 (multi-purpose terminals 12...17)

Type IIIA Two-hand Control

The Type IIIA uses only one normally open contact for each hand. This configuration can be built with or without the use of test pulses. The test pulses provide short circuit fault detect between channels and between channel and 24V.

Figure 84 - Example Wiring Connection for a Type IIIA Two-hand Control without Test Pulses

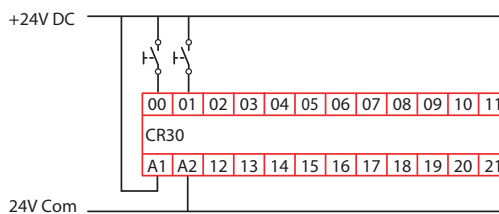
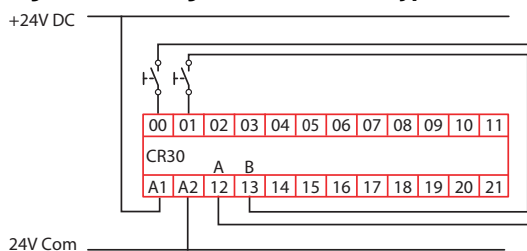

Figure 85 - Wiring Connection for a Type IIIA Two-hand Control with the Test Pulses



Type IIIC Two-Hand Control

The Type IIIC uses a normally open and a normally closed contact for each hand.

Figure 86 - Example Wiring Connection for a Type IIIC Two-hand Control without Test Pulses

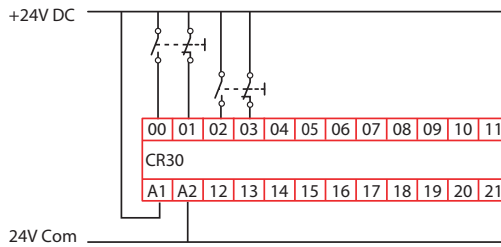

When test pulses are used, the CR30 safety relay detects a short from Channel 1 to Channel 2 after 3.7 seconds and turn the output OFF. To clear the fault, release both buttons.

Figure 87 - Wiring Connection for a Type IIIC Two-hand Control with Test Pulses

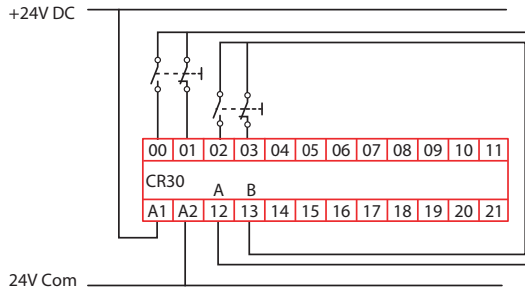

The timing diagram for the two-hand control is shown in [Figure 88](#). The Type IIIA uses only the N.O. contact of the button. The Type IIIC uses both the N.C. and the N.O. contacts.

Figure 88 - Two-hand Control Timing Diagram

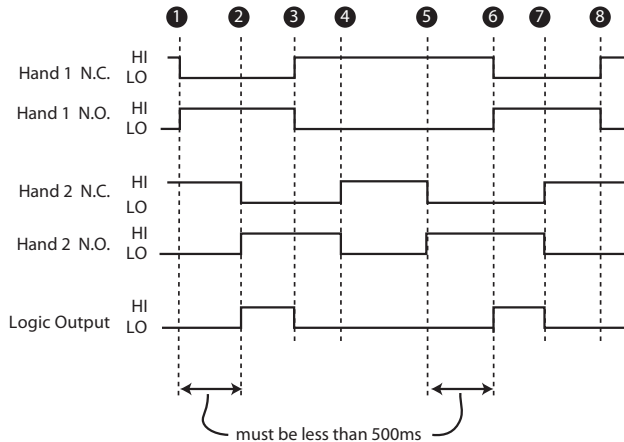

| | Description |
|---|--|
| 1 | Hand 1 button is pressed. |
| 2 | Hand 2 button must be pressed within 500 ms for the output logic to turn ON. |
| 3 | Releasing either hand button causes the logic output to turn off. |
| 4 | Both hand buttons must be released to start a new cycle. |

| | Description |
|---|--|
| 5 | Hand 2 button is pressed. |
| 6 | Hand 1 button must be pressed within 500 ms for the output logic to turn ON. |
| 7 | Releasing either hand button causes the logic output to turn off. |
| 8 | Both hand buttons must be released to start a new cycle. |

Alternate Device

The Alternate Device provides the flexibility to create other types of input monitoring blocks. Use this block for the following types of input functions:

| | | |
|-----------------------|------------------------------|----------------------|
| • Single channel OSSD | • Dual channel OSSD | • Three channel N.C. |
| • Single channel N.C. | • Dual channel 2 N.C. | • Three channel OSSD |
| | • Dual channel 1 N.C./1 N.O. | |

Figure 89 - Alternate Device Function Block

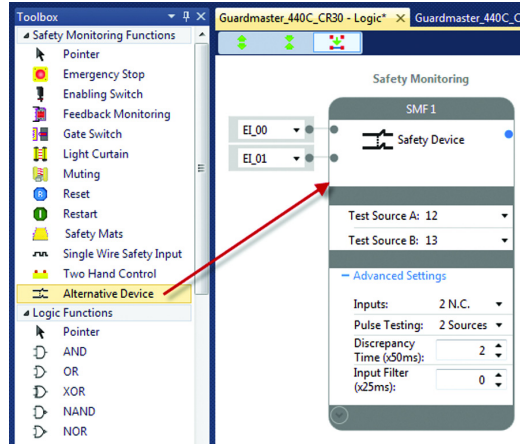

Single Channel

Single-channel safety monitoring functions require only one connection to an input terminal. The single-channel input must only be used in low-risk safety systems.

The available input terminals are:

- EI_00...EI_11 (embedded input terminals 00...11)
- MP_12...MP_17 (multi-purpose terminals 12...17)

You can use the default Input Filter or choose to modify this setting.

When test pulses are used, the Connected Components Workbench software automatically selects the test pulse pattern. The single channel N.C. can use input test pulses from following terminals:

- MP_12...MP_17 (multi-purpose terminals 12...17)

Figure 90 - Example Schematic for Single-Channel N.C. without Test Pulse

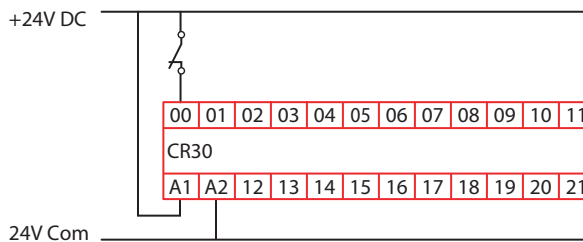

Figure 91 - Example Schematic for Single-Channel N.C. with Test Pulse

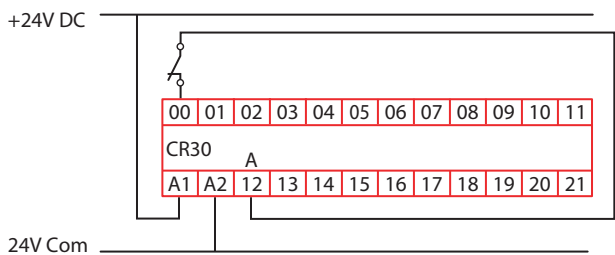
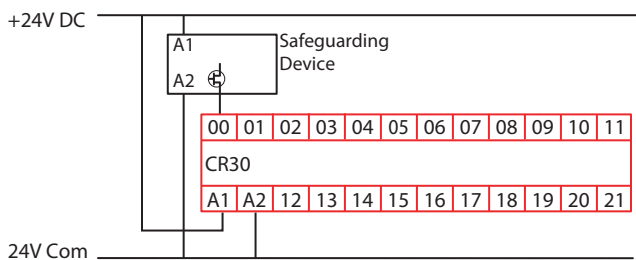

Figure 92 - Example Schematic for Single Channel OSSD



Dual Channel

Dual-channel safety monitoring functions require two independent circuit connections to the CR30 safety relay. Dual-channel inputs are used for medium and high risk applications.

You can modify the number and types of inputs:

- 2 N.C.
- 2 OSSD
- 1 N.C./1 N.O.

The available input selections for the dual-channel OSSD and two N.C. inputs are:

- EI_00...EI_11 (embedded input terminals 00...11)
- MP_12...MP_17 (multi-purpose terminals 12...17)

The available input selections for the N.O. contact are:

- MP_12...MP_17 (multi-purpose terminals 12...17)

Pulse testing can be set to *1 Source*, *2 Sources*, or *Disabled*. When *1 Source* or *2 Sources* is selected, the Connected Components Workbench software assigns the next available test sources automatically. You can modify the sources afterward.

You can use the default Discrepancy Time and Input Filter or choose to modify these settings.

The two terminals do not necessarily have to be consecutive.

Figure 93 - Example Schematic for 2 N.C. without Test Pulse

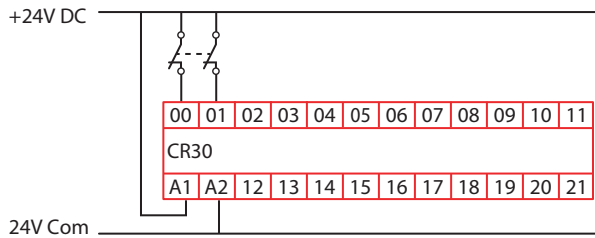
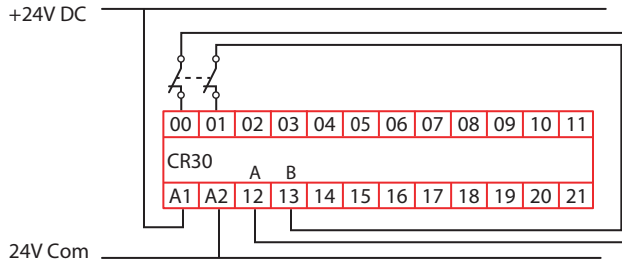

Figure 94 - Example Schematic for 2 N.C. with Two Test Pulses Sources



Dual Channel OSSD

Safeguarding devices with OSSD outputs generate their own test pulses to detect for short circuit conditions or have other methods of detecting short circuit conditions. When configured for dual channel OSSD, the CR30 safety relay ignores the test pulses.

[Table 9](#) shows examples of products that use dual channel OSSD outputs:

Table 9 - Products Using Dual Channel OSSD Outputs

| Product Types | Product Name |
|--------------------------|--|
| Light Curtains | GuardShield™ |
| Laser Scanners | SafeZone™, SafeZone Multizone |
| Gate Interlocks | SensaGuard, SensaGuard with Integrated Latch |
| Guard Locking Interlocks | TLS-ZR, 440G-LZ |

The safeguarding device detects short circuits, and the safeguarding device turns off its safety outputs. Devices with OSSD outputs can operate in high-risk applications.

Figure 95 - Example Schematic for Two OSSD

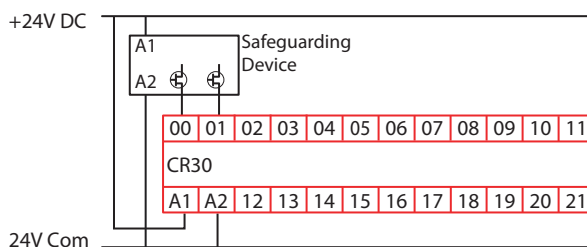

Dual Channel N.C./N.O.

The N.C./N.O. configuration applies the diversity concepts, where one contact is open and the other contact is closed. The contact, while in an open state, cannot be welded closed. The CR30 safety relay turns off its safety outputs when either channel changes state. Both channels must change state for proper performance.

Figure 96 - Example Schematic for N.C./N.O. without Test Pulse

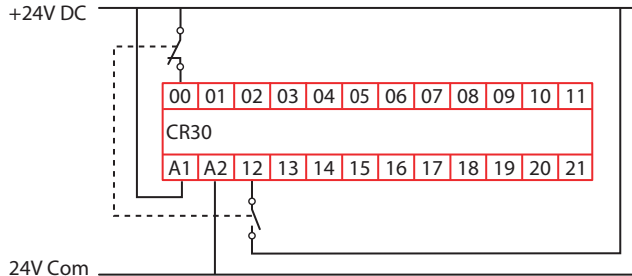

Figure 97 - Example Schematic for N.C./N.O. with One Test Pulse

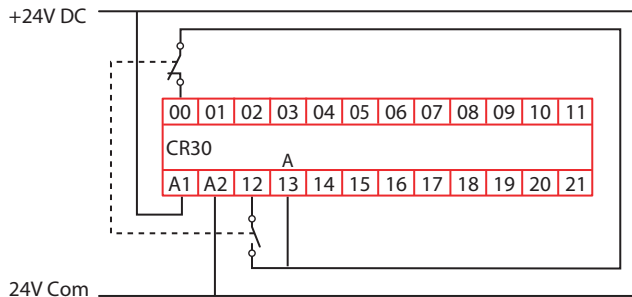
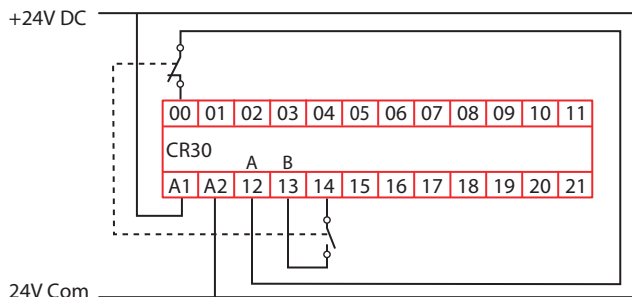

Figure 98 - Example Schematic for N.C./N.O. with Two Test Pulses



If a short circuit occurs on terminal 12 to 24V, the CR30 safety relay turns off its safety outputs within 35 ms. Remove the fault and cycle the contacts to clear the fault.

If a short circuit occurs on terminal 12 to ground, the CR30 safety relay turns off its safety outputs within 3.3 seconds. Remove the fault and cycle the contacts to clear the fault.

If a short circuit occurs from terminal 12 to terminal 13, the CR30 safety relay turns off its safety outputs within 35 ms. Remove the fault and cycle the contacts to clear the fault.

Three Channel

The CR30 safety relay can accept three channels into one safety monitoring function. All three inputs must be HI to satisfy the input. If any one of the inputs goes LO, the output of safety monitoring function goes LO and turns off its associated output devices. The three N.C. inputs can be operated without input test pulses, with one input test pulse, with only two input test pulses, or with three input test pulses.

The available input selections for the three channel inputs are:

- EI_00...EI_11 (embedded input terminals 00...11)
- MP_12...MP_17 (multi-purpose terminals 12...17)

Pulse testing can be set to *1 Source*, *2 Sources*, *3 Sources*, or *Disabled*. When *1 Source*, *2 Sources*, or *3 Sources* is selected, the Connected Components Workbench software assigns the next available test sources automatically. You can modify the sources afterward.

You can use the default Discrepancy Time and Input Filter or choose to modify these settings.

The three terminals do not necessarily have to be consecutive.

Figure 99 - Example Schematic for Three N.C. without Test Pulses

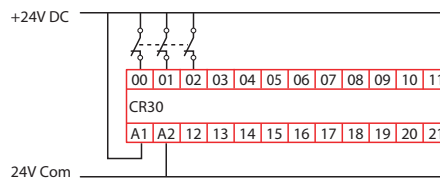

Figure 100 - Example Schematic for Three N.C. with One Test Pulse Source

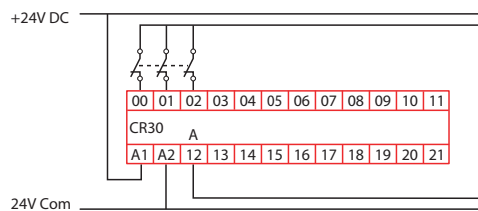

Figure 101 - Example Schematic for Three N.C. with Three Test Pulse Sources

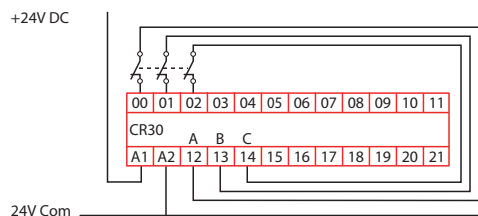
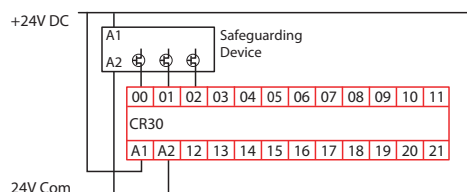

Figure 102 - Example Schematic for Three OSSD



Output Loop

The output loop is a single-channel safety monitoring input block that uses the logical state of a Safety Output Function (SOF) as its input. This function block eliminates the need to connect a wire from an output terminal and feed it back into an input terminal. The CR30 safety relay completes the loop internally.

IMPORTANT The use of the output loop in a safety function requires an additional 25 ms of response time.

In [Figure 103](#), the output loop is selected from the Toolbox. Safety Output Function block 1 (SOF_01) is the input to Safety Monitoring Function 3 (SMF3).

Figure 103 - Example Output Loop Function Block

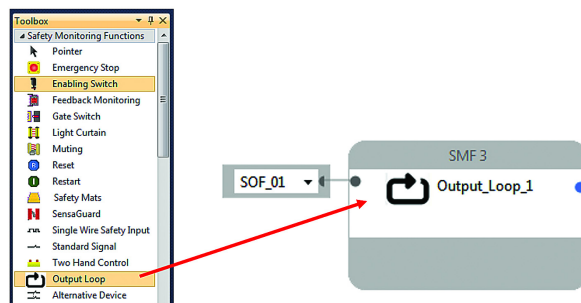

Any single SOF can be the input on multiple output-loop safety-monitoring functions.

During online monitoring, the input terminal state must be the same for the output loop function and the referenced output condition of the SOF.

If Auto-assign is enabled, the default value is the top SOF instance.

The input terminal and output must be defined for the output loop function. The input terminal list contains all instances of SOFs. The output terminal of an output loop cannot be an input condition to a Safety Output Function monitored by that output loop function block.

Logic Levels A and B

The Connected Components Workbench™ software has two levels that allow you to apply simple logic to create more sophisticated safety systems. The logic levels are labeled A and B on the software workspace. The logic functions are available in the Toolbox.

Figure 104 - Logic Levels A and B on the Connected Components Workbench Workspace

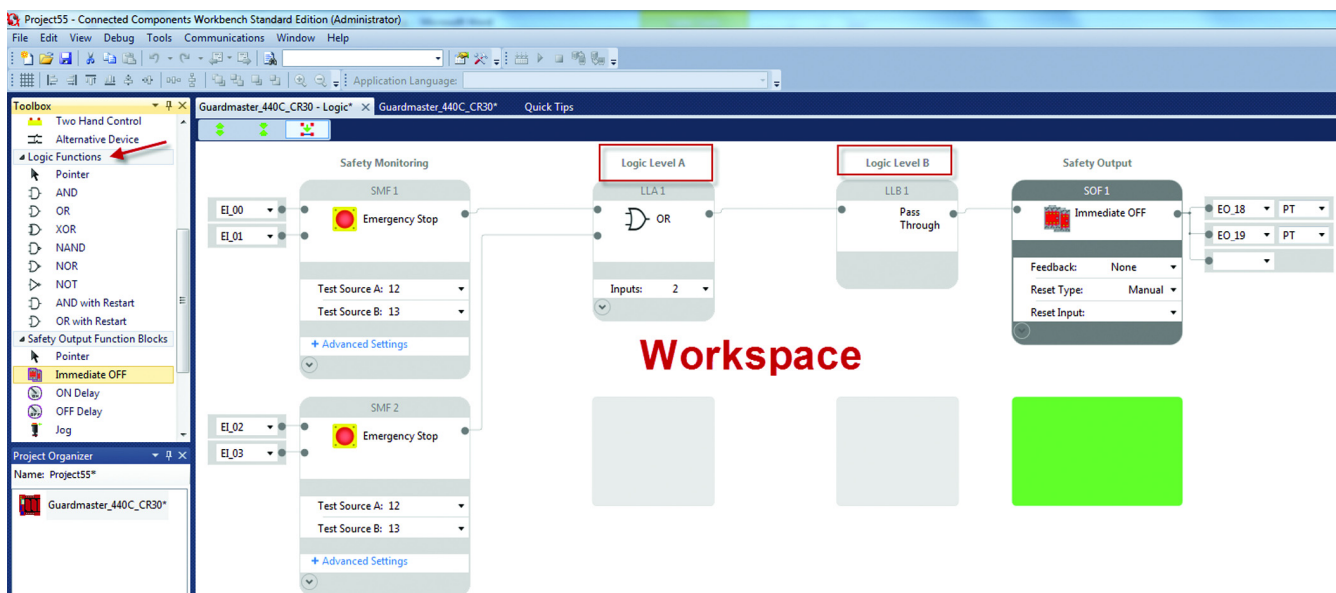

Pass Through

When a logic level is not used, the Connected Components Workbench software automatically creates a Pass Through block.

AND

The AND block accepts 2...24 inputs. When all inputs are HI, the output of the block is HI. If any of the inputs is LO, the output of the block is LO.

The AND block is often used when multiple E-stops must be released and multiple safety gates must be closed for the safety system to be energized.

Table 10 - AND Logic Table for Two Inputs

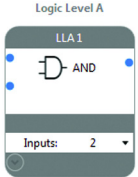
| Logic Block | Input 1 | Input 2 | Output |
|---|---------|---------|--------|
|  | 0 | 0 | 0 |
| | 0 | 1 | 0 |
| | 1 | 0 | 0 |
| | 1 | 1 | 1 |

OR

The OR block accepts 2...24 inputs. If any of the inputs are HI, the output of the block is HI. If all inputs go LO, the output of the block goes LO.

The OR block is often used with enabling devices.

Table 11 - OR Logic Table for Two Inputs

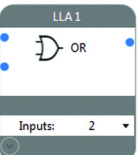
| Logic Block | Input 1 | Input 2 | Output |
|--|---------|---------|--------|
|  | 0 | 0 | 0 |
| | 0 | 1 | 1 |
| | 1 | 0 | 1 |
| | 1 | 1 | 1 |

XOR

The XOR block accepts 2...24 inputs. The output of the XOR block is HI when any input is HI. The output is LO when multiple inputs are HI or if all inputs are LO.

Table 12 - XOR Logic Table for Two Inputs

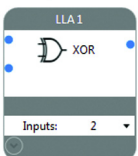
| Logic Block | Input 1 | Input 2 | Output |
|---|---------|---------|--------|
|  | 0 | 0 | 0 |
| | 0 | 1 | 1 |
| | 1 | 0 | 1 |
| | 1 | 1 | 0 |

NAND

The NAND block accepts 2...24 inputs. The NAND performs the opposite of an AND block. The output of the NAND block is LO when all inputs are HI. When any input is LO, the output is HI.

Table 13 - NAND Logic Table for Two Inputs

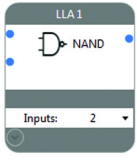
| Logic Block | Input 1 | Input 2 | Output |
|---|---------|---------|--------|
|  | 0 | 0 | 1 |
| | 0 | 1 | 1 |
| | 1 | 0 | 1 |
| | 1 | 1 | 0 |

NOR

The NOR block performs the opposite of the OR block. When any input is HI, the output is LO. When all inputs are LO, the output is HI.

Table 14 - NOR Logic Table for Two Inputs

| Logic Block | Input 1 | Input 2 | Output |
|---|---------|---------|--------|
|  | 0 | 0 | 1 |
| | 0 | 1 | 0 |
| | 1 | 0 | 0 |
| | 1 | 1 | 0 |

NOT

The NOT block accepts only one input. The NOT inverts the input signal. When the input is LO, the output is HI. When the input is HI, the output is LO.

Table 15 - NOT Logic Table for Two Inputs

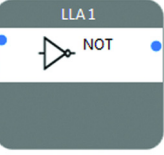
| Logic Block | Input | Output |
|---|-------|--------|
|  | 0 | 1 |
| | 1 | 0 |

AND with Restart

The AND with Restart accepts 1...24 inputs and requires a Restart input. All inputs must be HI when the Restart button is pressed.

The Connected Components Workbench software automatically recognizes the Restart function blocks and allows you to select one. Once selected, the Restart is no longer available for other logic blocks.

[Figure 105](#) shows an example with a gate switch and a light curtain. Both the gate must be closed and the light curtain clear. Then, the Restart input must be pressed. The output of the logic block goes HI on the trailing edge of the restart signal.

Figure 105 - Example of AND with Restart

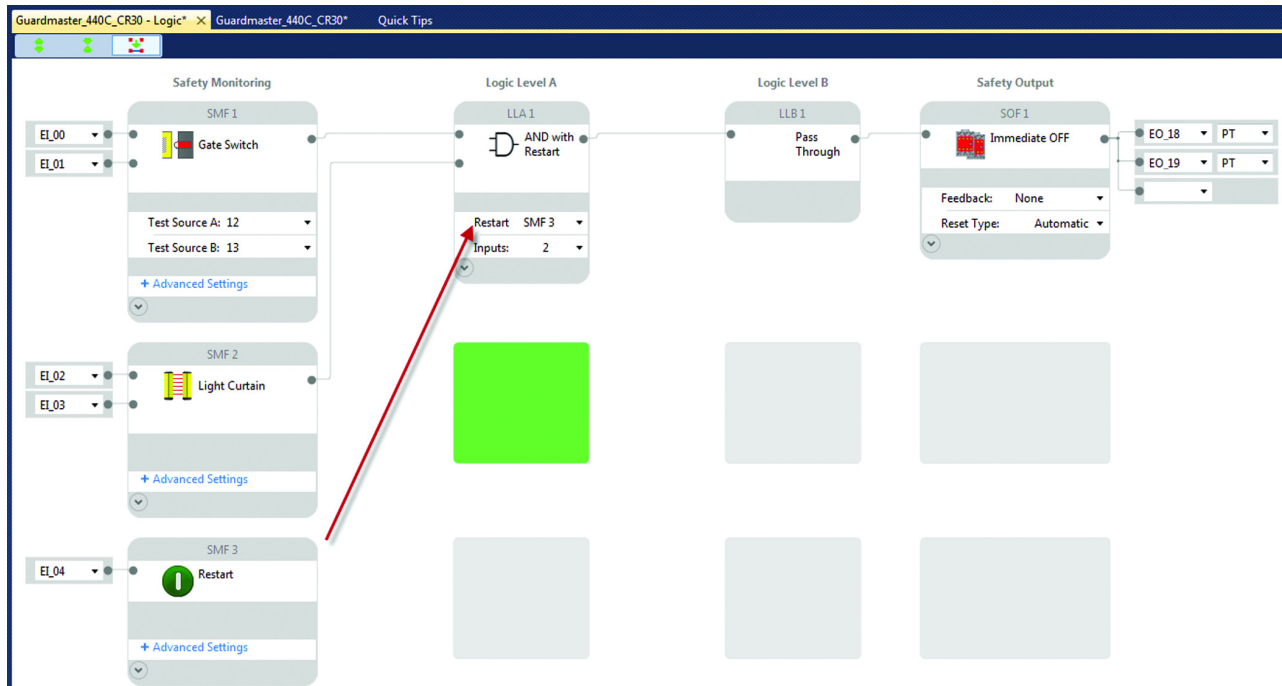
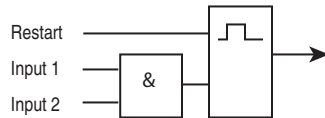
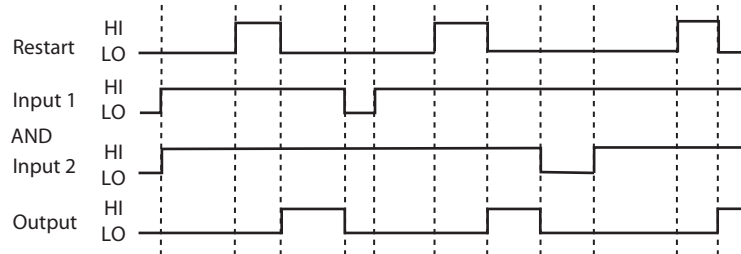

Figure 106 - Logic of the Restart Function with Two Input AND



The timing diagram shows how the output of the Logic block responds to the input signals and the Restart signal. Both inputs must be HI when the Restart signal occurs for the output to go HI. If any of the inputs go LO, the output goes LO.

Figure 107 - AND with Restart Timing Diagram



OR with Restart

The OR with Restart accepts 2...24 inputs and requires a Restart input. At least one input must be HI when the Restart button is pressed.

The Connected Components Workbench software automatically recognizes the Restart function blocks and allows you to select one. Once selected, the Restart is no longer available for other logic blocks.

Figure 108 shows an example with a gate switch and a light curtain. Either the gate must be closed or the light curtain clear. Then, the Restart input must be pressed. The output of the logic block goes HI on the trailing edge of the restart signal.

Figure 108 - Example OR with Restart

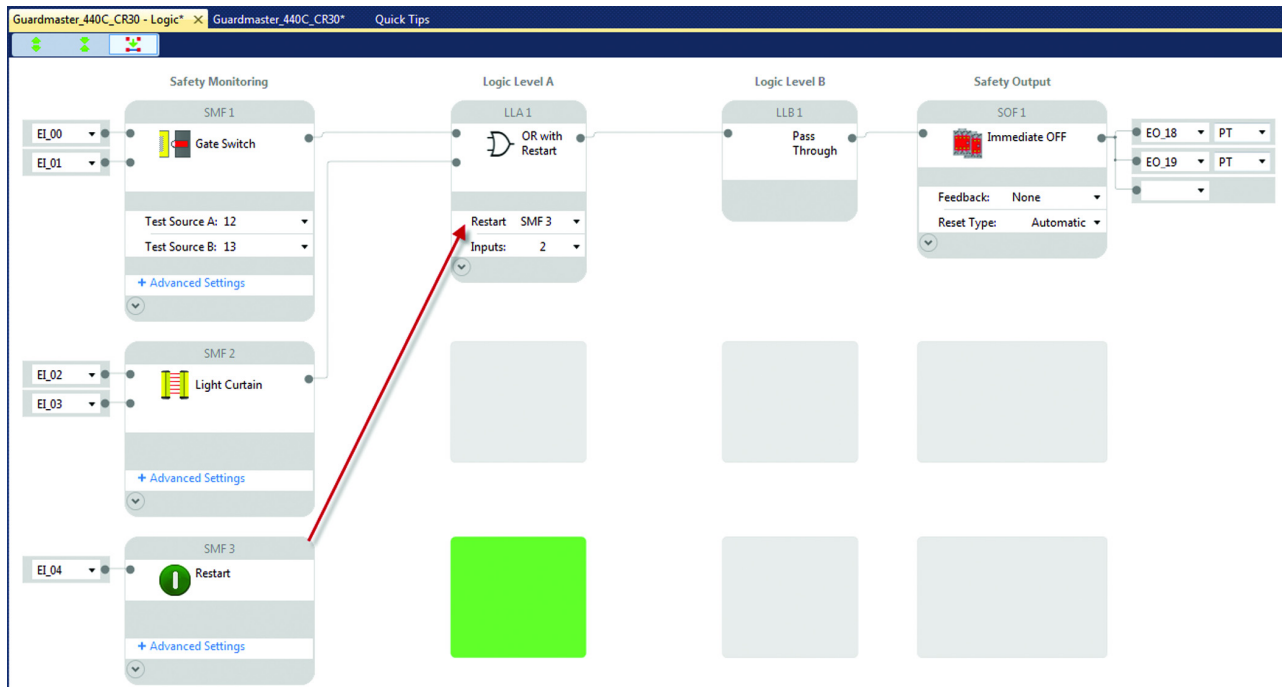
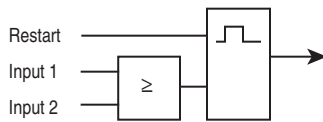
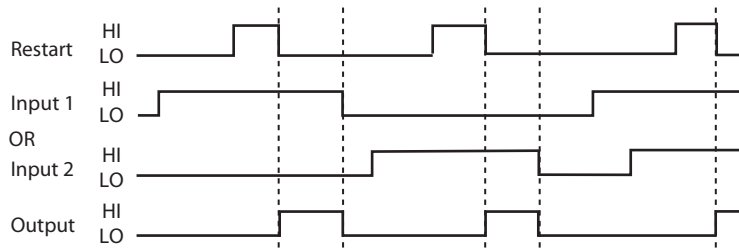

Figure 109 - Logic of the Restart Function with Two Input OR



The timing diagram shows how the output of the Logic block responds to the input signals and the Restart signal. Either or both inputs can be HI when the Restart signal occurs for the output to go HI. If all inputs go LO, the output goes LO.

Figure 110 - OR with Restart Timing Diagram



Nesting

Nesting allows you to create more than two logic levels effectively. Nesting is accomplished by connecting the output of a logic level function block to the first input of a logic level immediately below it (in the same column). Nesting can be performed in Logic column A or logic column B, but Nesting cannot cross-over from column A to column B. The following Logic Level function blocks support Nesting: AND, OR, XOR, NAND, NOR, AND with Restart, and OR with Restart.

IMPORTANT This feature is available in Firmware Revision 9 or later.

Use the following procedure to nest a Logic Level A function block. [Figure 111 on page 90](#) shows the results.

1. Add an AND function block in LLA1.
2. Add an OR function block in LLA2 (immediately below LLA1).
3. On the LLA1 function block, click the output.
4. On the LLA2 function block, place the cursor over the second input. Notice that the cursor becomes the forbidden style, meaning that the connection cannot be made to the second input.
5. On the LLA2 function block, place the cursor over the first input. Notice that the cursor becomes the hand style, meaning that the connection can be made to the first input.
6. On the LLA2 function block, click the first input. LLA1 function block output connects to the LLA2 function block first input.
7. LLA2 function block becomes a Nested OR.

Figure 111 - Steps to Create a Nesting Block

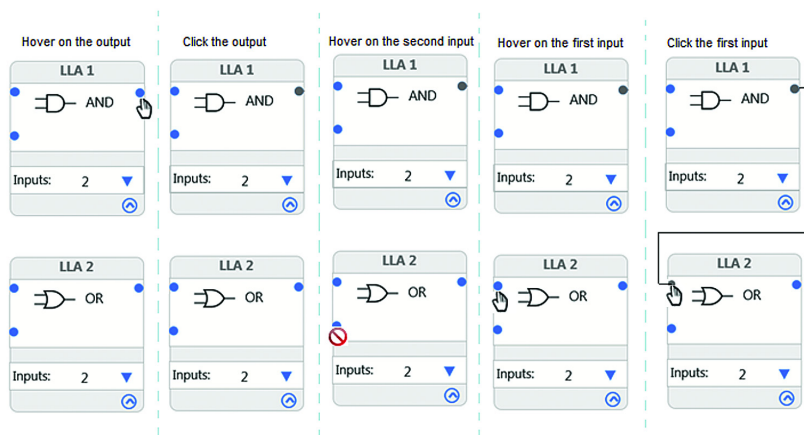

To delete a nesting line, you can either:

1. Right-click on the line that connects the output to the input, and select **Delete** from the context menu, or
2. Click the line and press the **Delete** key.

Invert

Inverting gives you the ability to reverse the state of an input or output without using a NOT function block. Inverting inputs can be applied to the AND, NAND, OR, NOR, XOR, AND with Restart, OR with Restart, and the RS Flip Flop logic functions. Inverting outputs can be applied to XOR, AND with Restart, OR with Restart, and the RS Flip Flop logic functions.

To invert, right-click the input or output connection and click **Invert**. When inverted, the connection point is hollow. To remove the invert, right-click the input and click **Revert**. When reverted, the connection point becomes solid.

[Figure 112](#) shows an example of an inverted input and a reverted input. The same process can be applied to the output connection.

Figure 112 - Invert or Revert Input Connection Points

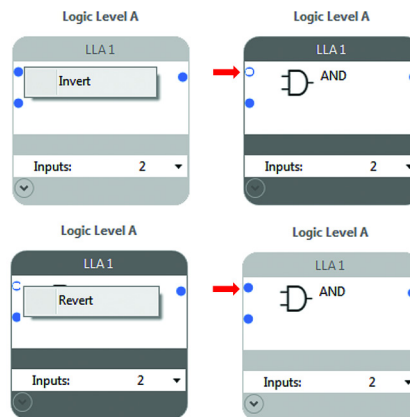

Reset Set Flip Flop

A Reset Set Flip Flop (RS-FF) function can be used in logic levels LLA and LLB. This function is useful when a momentary input must be used as the input signal. You can configure the flip-flop to invert the Set and/or Reset inputs and/or the Output.

Figure 113 - Example Selection of the RS Flip Flop to LLA1

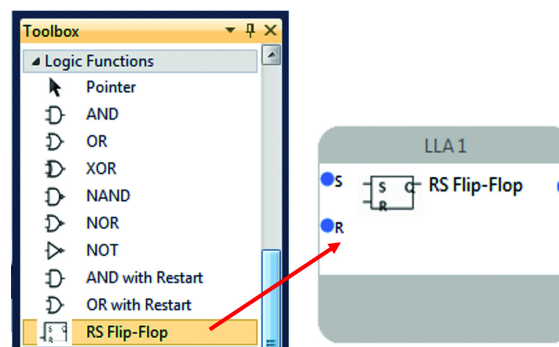

[Figure 114](#) shows the timing diagram for the RS Flip Flop.

1. When the Set input goes HI and the Reset input is LO, the output turns ON.
2. If the Set input goes LO, the output remains ON.
3. When the Reset input goes HI and the Set input is LO, the output turns OFF.
4. If the Reset input goes HI while the output is OFF, the output remains OFF.

5. If the Reset input goes HI while the Set input is HI, the output turns OFF.
6. If the Set input goes LO while the Reset remains HI, the output remains OFF.
7. If the Reset input goes LO while Set input remains HI, the output turns ON.

Figure 114 - Timing Diagram for the RS Flip Flop

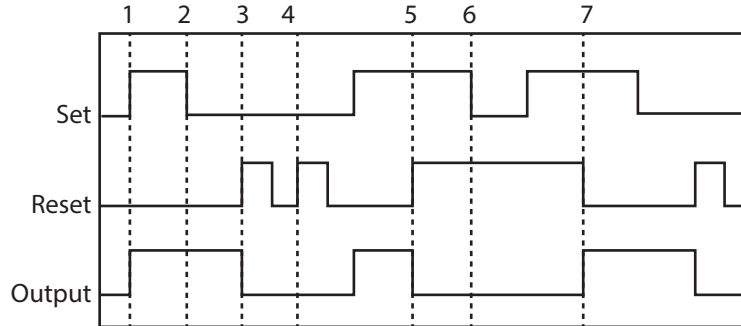

Safety Outputs

The safety output blocks are the fourth stage of the configuration. Many of the blocks have common features.

Input Connection

Each output block has one input connection. This input connection can be connected to only Logic Level B blocks.

Feedback

The Immediate OFF, ON Delay, and OFF Delay blocks have a feedback parameter. To use the feedback parameter, a feedback input block must be declared. If a feedback input block is not available, the feedback parameter is set to “None”, and can be considered to be always HI.

Reset

The reset parameter must be set to either automatic or manual.

- If set to automatic, the output turns on when the input that is received from the Logic Level B block is HI.
- If the reset is set to manual, a reset input block must be declared. Before the Reset button is pressed, the input that is received from the Logic Level B block must be HI. Then, the output turns on if the Reset button must be pressed and held for at least 0.25 s and released within 3 s.

Timing

Timing is used in the ON Delay, OFF Delay, and Jog functions.

The timing can be set between 50...300,000 ms (5 minutes) in 50-ms increments.

Output Connections

The output of the block can be connected to one or more of the following wiring terminals:

- 12...17 Multi-Purpose (MP)
- 18...21 Embedded Output (EO)
- 00...03 plug-in 1 module (not safety rated)
- 00...03 plug-in 2 module (not safety rated)

The multi-purpose outputs can be configured to operate with pulse test (PT) or without test pulses (No PT). The embedded terminals always operate with test pulses. Terminals 20 and 21 can be configured as Single Wire Safety (SWS) output.



WARNING: The plug-in outputs must only be used for nonsafety rated purposes.

Immediate OFF

The Immediate OFF block is used to turn off output terminals immediately upon a demand that is placed on a safety function.

[Figure 115](#) shows the Immediate OFF output block that is connected to an E-stop block through Logic Level LLB1. The feedback signal is provided by SMF2 and manual reset by SMF3. The output is connected to:

- Terminals 18 and 19 for dual channel safety switching of the machine hazards.
- Plug-in 1 terminal 00 for status indication.

Figure 115 - Immediate OFF Configuration



ON Delay

The ON Delay block turns on the output after the specified time delay expires.

[Figure 116](#) shows the ON Delay output block that is connected to an E-stop block through Logic Level LLB1. The feedback signal is provided by SMF2 and manual reset by SMF3. The time delay is set to 2 minutes 8 seconds. The output turns on 1000 ms (20x50 ms) after the Reset button is released. The output is connected to:

- Terminals 18 and 19 for dual channel safety switching of the machine hazards.
- Terminal 20, which is configured as a Single Wire Safety (SWS) output.
- Plug-in 2 terminal 00 for status indication.

Figure 116 - ON Delay Configuration



OFF Delay

The OFF Delay block turns off the output after the specified time delay expires.

The retriggerable parameter can be set to enabled or disabled.

- When enabled, the input to the OFF Delay block can go HI again during the timing cycle, and the output remains HI.
- When disabled, the timing cycle runs to completion, regardless of changes to the input.

Figure 117 shows the OFF Delay output block that is connected to a gate switch block through Logic Level LLB1. The feedback signal is provided by SMF2 and manual reset by SMF3. The time delay is set to 1 minute, 5 seconds, and 400 milliseconds. The output turns off after the delay time has expired. The output is connected to:

- Terminals 18 and 19 for dual channel safety switching of the machine hazards.
- Terminal 20, which is configured as a Single Wire Safety (SWS) output.
- Terminal 00 of Plug-in 2 for status reporting

Figure 117 - OFF Delay Configuration

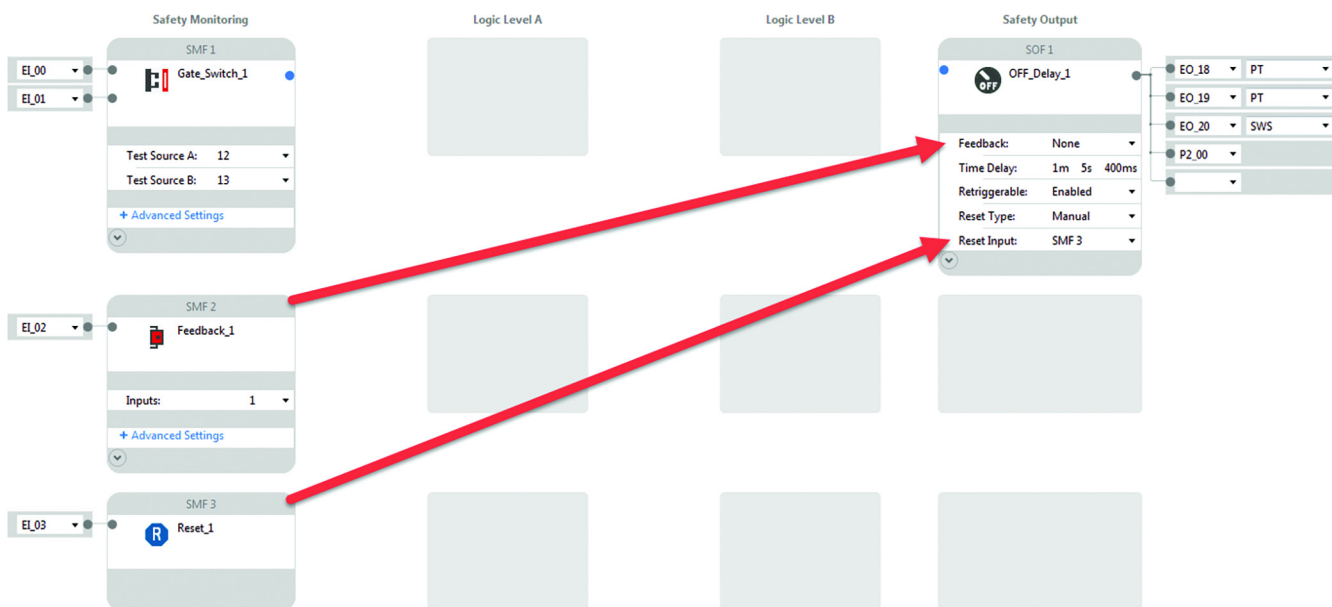

Jog

The Jog block turns on the output for a specified duration while the jog input is held HI. If the Jog input goes LO, the output immediately turns off.

[Figure 118](#) shows the Jog output block that is connected to an enabling switch block through Logic Level LLB1. The reset is set to automatic. The Max Jog Time is set to 2 minutes, 5 seconds, and 250 milliseconds. After this time expires, the outputs turn OFF. The output is connected to:

- Terminals 18 and 19 for dual channel safety switching of the machine hazards.
- Terminal 20, which is configured as a Single Wire Safety (SWS) output.
- Plug-in 1 terminal 03 for status indication.

Figure 118 - Jog Configuration

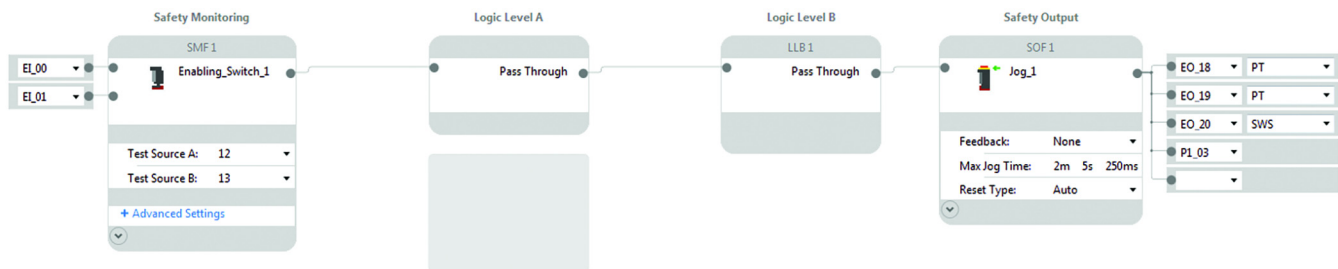

Muting Lamp

The Muting Lamp block works with the Muting safety monitoring function.

The muting lamp is not monitored. If the lamp burns out or becomes disconnected, the muting function continues to function properly.

[Figure 119](#) shows the muting lamp output block connected to the mute function in SMF1. The output is connected to:

- Terminal 14, a multi-purpose terminal with no pulse testing (No PT).
- Plug-in 1 terminal 00 for more status indication.
- The muting lamp must be connected to terminals without pulse testing. Pulse testing does not affect filament lamps, but light-emitting diode (LED) lamps can appear to flicker if pulse testing is enabled.

Figure 119 - Muting Lamp Configuration

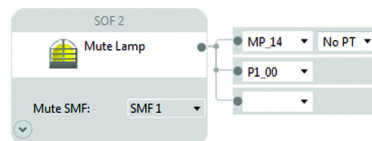

Status Out

The Status Out block provides either a steady output or a pulsing output. The Pulse type can be changed to ON or OFF by a clicking the ON/OFF field. The pulse is a 1 Hz frequency with a 50% duty cycle.

Figure 120 - Status Out Function Block

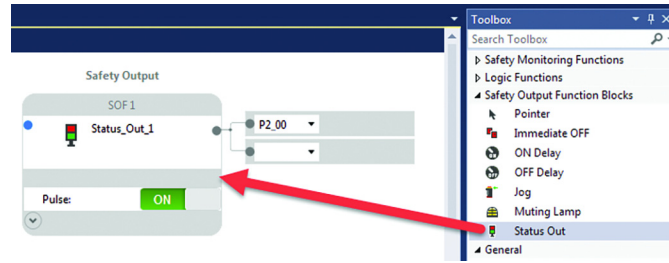

See [Figure 81 on page 75](#) and [Figure 82 on page 76](#) for examples of how the Status Out block works with the Status In block. [Figure 80 on page 75](#) shows how the Status Out block is used with other functions. In this example, the Status_Out_1 block pulses its output as soon as the E-stop button is pressed. When the E-stop button is released, the Status_Out_1 block turns OFF.

Figure 121 - Example Usage of the Status Out Block

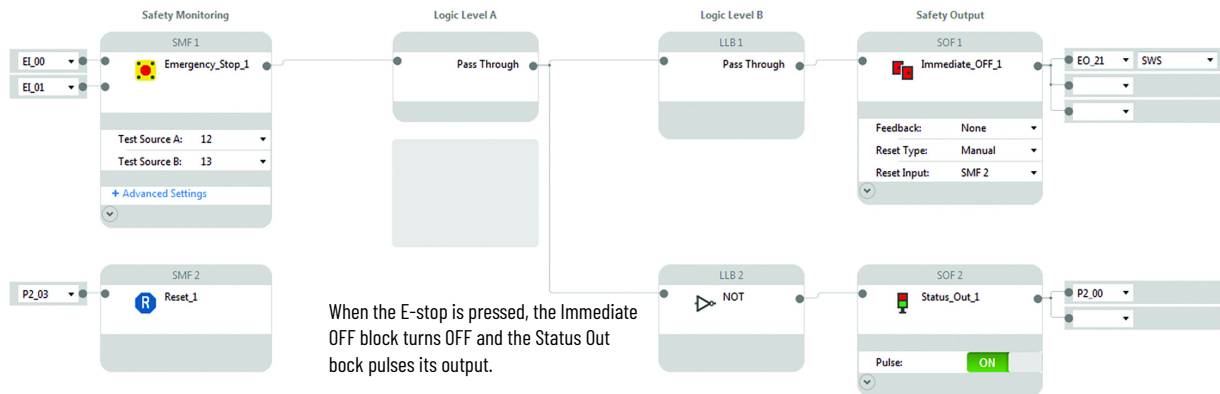

Plug-in Modules

The CR30 safety relay accepts up to two plug-in I/O modules. [Table 16](#) shows which modules are available for the firmware that is installed in the CR30 safety relay.

Table 16 - Plug-in Modules for the CR30 Safety Relay

| Module | Description | Firmware Revision |
|-------------|---------------------------------------|-------------------|
| 2080-IQ4OB4 | 4 sinking inputs + 4 sourcing outputs | 6 and later |
| 2080-IQ4 | 4 sinking inputs | 7 and later |
| 2080-OB4 | 4 sourcing outputs | 7 and later |
| 2080-OW4I | 4 electromechanical relay outputs | 7 and later |



ATTENTION: The input and output signals of these modules are not safety rated. They must only be used for standard control functions.

Insert Module into Controller

Follow the instructions to insert and secure the plug-in module to the controller.

Figure 122 - Plug-in Module

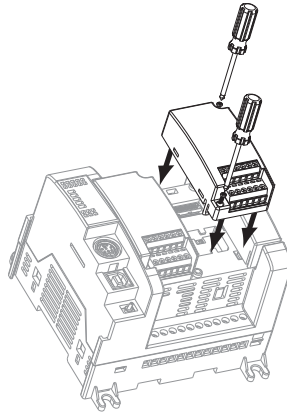

1. Position the plug-in module. Face the terminal block to the front of the controller as shown.
2. Snap the module into the module bay.
3. Tighten the 10...12 mm (0.39...0.47 in.) M3 self-tapping screw to 0.2 N•m (1.48 lb•in) torque.

2080-IQ4OB4

The 2080-IQ4OB4 has four sinking inputs and four sourcing outputs. The COM connection B3 is internally connected to A3. This COM connection is for the inputs (without it, the inputs do not turn on). Terminal B4 must be connected to the +24V supply to provide power to the outputs terminals O-00...O-03.

Figure 123 - 2080-IQ4OB4 Schematic Showing Four Standard Input Signals

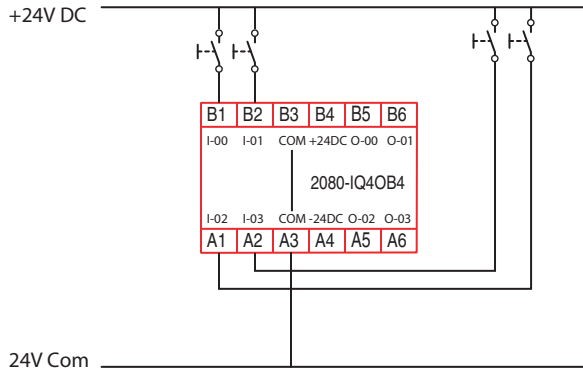
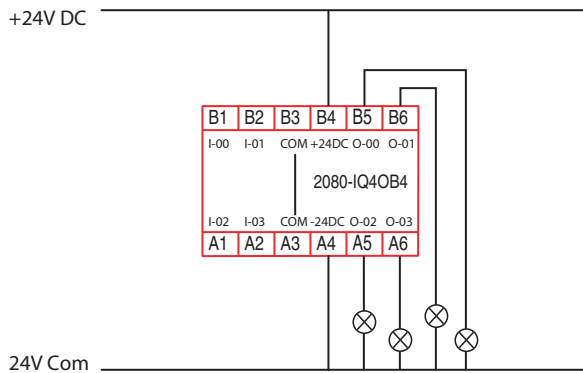

Figure 124 - 2080-IQ4OB4 Schematic Showing Four Standard Output Signals



2080-IQ4

The 2080-IQ4 has four sinking inputs. The four COM connections, A3, A4, B3, and B4 are internally connected. At least one COM connection must be connected to 24V Com (without it, the inputs do not turn on).

Figure 125 - 2080-IQ4 Schematic Showing Four Standard Input Signals

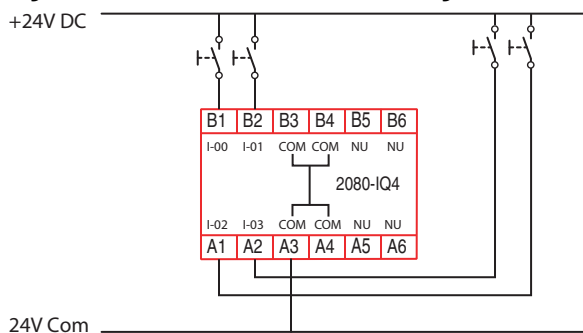

2080-OB4

The 2080-OB4 has four sourcing outputs. Terminals B3 and B4 are internally connected; one of these terminals must be connected to +24V DC. Terminals A3 and A4 are internally connected; one of these terminals must be connected to 24V Com.

Figure 126 - 2080-OB4 Schematic Showing Four Standard Output Signals

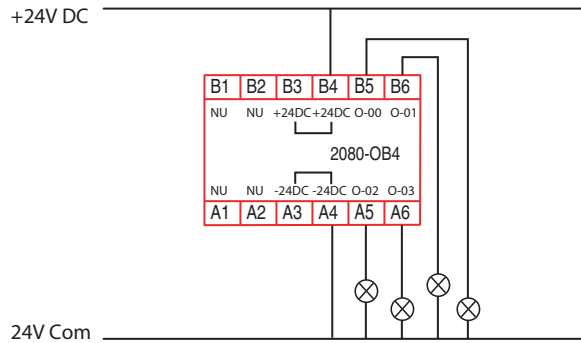

2080-OW4I

The 2080-OW4I has four electromechanical relays with normally open (Form A) contacts.

Figure 127 - 2080-OW4I Schematic Showing Four Standard Output Signals

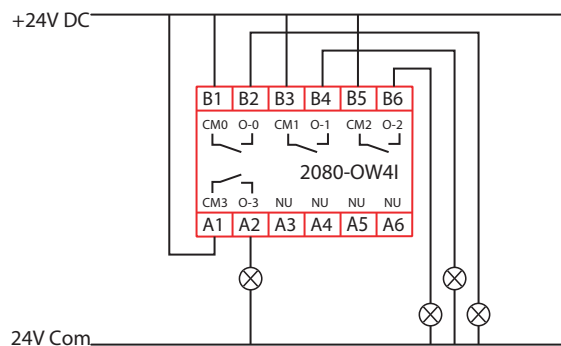

Install a Guardmaster 440C-ENET EtherNet/IP Plug-in Module

**ATTENTION: Environment and Enclosure**

This equipment is intended for use in a Pollution Degree 2 industrial environment, in overvoltage Category II applications (as defined in IEC 60664-1), at altitudes up to 2000 m (6562 ft) without derating.

This equipment is considered Group 1, Class A industrial equipment according to IEC/CISPR 11. Without appropriate precautions, there can be difficulties with electromagnetic compatibility in residential and other environments due to conducted and radiated disturbances.

This equipment is supplied as open-type equipment. It must be mounted within an enclosure that is suitably designed for those specific environmental conditions that are present and appropriately designed to help prevent personal injury that results from accessibility to live parts. The enclosure must have suitable flame-retardant properties to help prevent or minimize the spread of flame, and must comply with a flame spread rating of 5VA, V2, V1, V0 (or equivalent) if nonmetallic. The interior of the enclosure must be accessible only by the use of a tool. Subsequent sections of this publication can contain additional information regarding specific enclosure type ratings that are required to comply with certain product safety certifications. In addition to this publication, see:

- Industrial Automation Wiring and Grounding Guidelines, for additional installation requirements, Allen-Bradley publication [1770-4.1](#).
- NEMA 250 and IEC 60529, as applicable, for explanations of the degrees of protection provided by different types of enclosures.

**ATTENTION: Help Prevent Electrostatic Discharge**

This equipment is sensitive to electrostatic discharge, which can cause internal damage and affect normal operation. Follow these guidelines when you handle this equipment:

- Touch a grounded object to discharge potential static.
- Wear an approved grounding wriststrap.
- Do not touch connectors or pins on component boards.
- Do not touch circuit components inside the equipment.
- Use a static-safe workstation, if available.
- Store the equipment in appropriate static-safe packaging when not in use.

Installation Summary

Do these steps to install the Ethernet plug-in module.

1. Mount the CR30 safety relay on a DIN Rail or panel.
2. Install the plug-in module.

About the Module

The module provides EtherNet/IP™ connectivity for CR30 safety relays.

Use [Figure 128](#) to identify the external features of your module.

Figure 128 - External Features

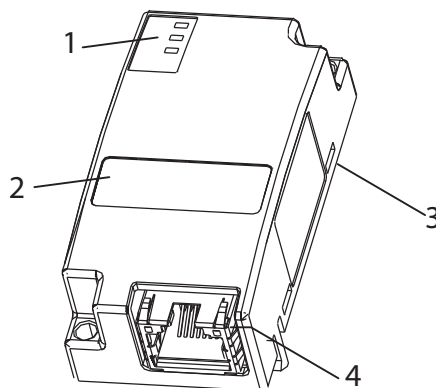

| | Description | | Description |
|---|-------------------|---|---|
| 1 | Status indicators | 3 | Plug-in connector (on opposite side of circuit board) |
| 2 | MAC ID label | 4 | RJ45 (Ethernet) cable connector |

Software Requirements

You must have one of the following versions of software.

Table 17 - Software Versions

| Software | Description |
|--|---|
| Studio 5000 Logix Designer® application | 20 or later Download the Add-on Profile from http://www.rockwellautomation.com/support/controlflah/LogixProfiler.asp |
| Connected Components Workbench™ software | 8 or later Download the software from rok.auto/pcdc |

Firmware Requirements

You must have one of the following revisions of firmware.

Table 18 - Firmware Revisions

| Module | Description |
|-----------------|---|
| 440C-CR30-22BBB | 8.001 or later Download the firmware from rok.auto/pcdc |

Install the Module

To install the module, follow this procedure.



ATTENTION:

- Do not insert or remove the plug-in module while power is applied, otherwise permanent damage to equipment can occur.
- This plug-in module is not compatible with Micro800™ controllers.

1. Position the plug-in module as shown (Figure 129).

Figure 129 - Plug-in Module Positioning

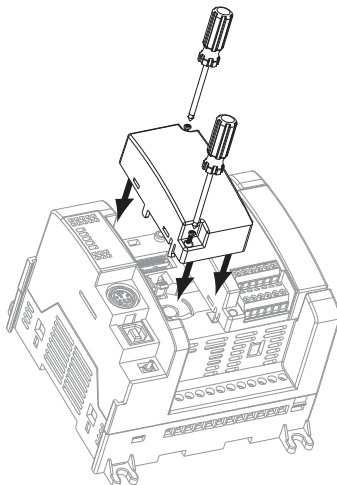

2. Snap the module into slot 1 of the module bay.
3. Tighten the 10...12 mm (0.39...0.4 in.) M3 self-tapping screw to torque specifications.

Wire the Ethernet Connector

Use an RJ45 connector to connect to the EtherNet/IP network. Wire the connector as shown.

Figure 130 - Connector Wiring

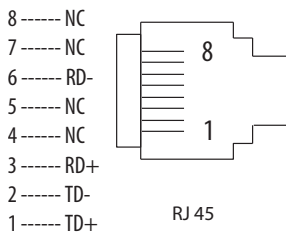

For detailed EtherNet/IP connection information, see the EtherNet/IP Media Planning and Installation Manual, available from the Open DeviceNet Vendor Association (ODVA) at <http://www.odva.org>.

Grounding Considerations

The grounding and bonding must be of equal potential between all devices in the communication coverage area.

Connect the Module to the EtherNet/IP Network

Connect the RJ45 connector of the Ethernet cable to the Ethernet port on the bottom of the plug-in module as shown.

Figure 131 - Ethernet Cable Connection

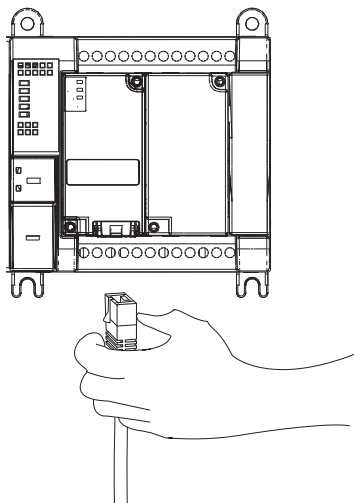

Set the Network Address

The default setting for the CR30 safety relay is DHCP enabled for the Ethernet plug-in. You can set the network Internet Protocol (IP) address two ways.

- Use Dynamic Host Configuration Protocol (DHCP) server.
- Use Rockwell Automation RSLinx® Classic, Studio 5000®, or Connected Components Workbench software.

Use a DHCP/BOOTP Server

If you do not have a large computer that can act as a boot server, download our DHCP/BOOTP software so you can use a personal computer as a DHCP/BOOTP server.

To set the network address by using the Rockwell Automation DHCP/BOOTP server, follow these steps.

1. Access the DHCP/BOOTP utility at: rok.auto/pcdc.
2. Download the version 2.3.1 DHCP/BOOTP utility.
3. Extract the zipped files to a temporary directory.
4. In the temporary directory, double-click setup.exe to install the DHCP/BOOTP utility.
5. Run the utility.

6. See [Table 19](#), which describes what happens next, depending on whether DHCP/BOOTP is enabled on the module.

Table 19 - DHCP/BOOTP

| If DHCP/BOOTP is | Description |
|------------------|--|
| Enabled | Asks for an address from a DHCP/BOOTP server. The server also assigns other Transport Control Protocol (TCP) parameters. |
| Not enabled | Uses the IP address (along with other TCP configurable parameters) stored in nonvolatile memory. |

Use *RSLinx Classic*, *Studio 5000*, or *Connected Components Workbench Software*

Follow the procedures that are outlined in the online help that accompanies this software to set the network address.

Status Indicators

The three status indicators on the module provide diagnostic information about the module and its connections to the network.

Table 20 - Status Indicators

| Indicator | Status | Description |
|-----------|--------------------|---|
| MS | Off | The plug-in module does not have power. Check the safety relay power supply. |
| | Flashing green | The port is in standby mode; it does not have an IP address. Verify that the DHCP server is running. |
| | Green | The port is operating correctly. No action is required. |
| | Red | The safety relay is holding the port in reset or the safety relay has faulted. Clear the fault. If the fault does not clear, replace the plug-in. |
| | Flashing red/green | The module is performing its power-up self-test. No action is required. |
| NS | Off | The port is not initialized; it does not have an IP address. Verify that the DHCP server is running. |
| | Flashing green | The port has an IP address, but no CIP connections are established. If no connections are configured, no action is required. If connections are configured, check connection originator for connection error code. |
| | Green | The port has an IP address and CIP connections (Class 1 or Class 3) are established. No action is required. |
| | Red | Duplicate IP - The device has detected that its IP address is being used by another device in the network. Change the devices IP address. |
| | Flashing red/green | The port is performing its power-up self-test. No action is required. |
| LNK | Off | The port is not connected to a powered Ethernet device. Therefore, the safety relay cannot communicate over an Ethernet network. Verify that all Ethernet cables are connected. Verify that Ethernet switch is powered. |
| | Flashing green | The port is communicating on Ethernet. No action is required. The port is performing its power-up self-test. No action is required. |
| | Green | The port is connected to a powered Ethernet device. Therefore, the safety relay can communicate over an Ethernet network. No action is required. |

Chapter Summary

In this chapter, you learned how to install and wire your Guardmaster® 440C-ENET Ethernet plug-in module.

Automation Controller Communications

Introduction

This chapter describes and gives examples of how each type of EtherNet/IP™ messaging, I/O messaging, and Explicit Messaging, is used.

Ethernet Messaging

The Guardmaster® 440C-CR30 safety relay with 440C-ENET plug-in module supports two types of EtherNet/IP messaging:

- **I/O Messaging** - Used for deterministic EtherNet/IP communications with ControlLogix®, CompactLogix™, SoftLogix™, and EtherNet/IP scanners. Its primary use is to read and write I/O data for diagnostics and control purposes.
- **Logic Explicit Messaging** - Used for non-deterministic communications in which data is not critical for control. Logic explicit messages have a lower priority when compared to I/O messages and are used to read and write non-critical data.

I/O Messaging

Studio 5000 Logix Designer® application is used to configure I/O messaging between an automation controller and a CR30 safety relay on an EtherNet/IP network.

There are two ways to add the safety relay into the I/O configuration:

- CR30 safety relay Add-on Profile (AOP) RSLogix 5000® software, version 20.00 or later, Studio 5000 Logix Designer application, version 21.00 or later
- Generic profile - RSLogix 5000 software, all versions

These configuration methods are described in the following sections. If your version of RSLogix 5000 software supports safety relay AOP, we recommend that you use this method.

Use RSLogix 5000 Safety Relay Add-on Profile

When compared to the Generic Profile (all versions), the RSLogix 5000 safety relay Add-on Profiles provide these advantages:

- Profile provides descriptive controller tags for data assemblies that are exchanged between the controller and safety relay. This profile minimizes potential mismatches between assembly data and tags and substantially reduces safety relay configuration time.
- New Logic Configuration tab (AOP version 2.01 or later) minimizes the need for a separate configuration tool.
- Monitor the configured safety relay logic directly from the AOP (AOP version 2.01 or later).
- Safety relay configuration settings are saved as part of the RSLogix 5000 software, version 20.00 or later, project file (.ACD) and also downloaded to the controller.
- Unicast connection option (RSLogix 5000 software, version 20.00 or later)
- The Add-on Profile can be added online while the controller is in Remote Run Mode (ControlLogix only).
- The safety relay Add-on Profile can be updated anytime. Go to rok.auto/pcdc to download the latest safety relay Add-on Profile.

Add the CR30 Safety Relay to the I/O Configuration

An existing project can be used or a new project can be created to configure EtherNet/IP I/O messaging. To create a project, perform the following steps.

1. Create, or open an existing, RSLogix 5000 or Studio 5000 Logix Designer project and verify that the Logix controller is offline.



For ControlLogix users who want to add a Guardmaster® 440C safety relay online manually, go online with the ControlLogix controller using RSLogix 5000 or Studio 5000 Logix Designer application. The ControlLogix controller can be in Remote Run or Program mode.

- To open the *Select Module Type* window, right-click on the Ethernet tree of the EtherNet/IP bridge within the I/O Configuration folder and select **New Module**.

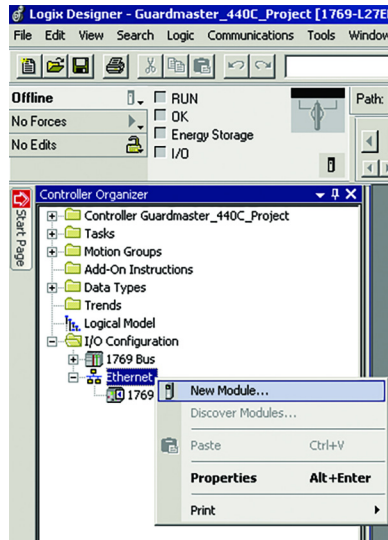

- Search for a Guardmaster 440C safety relay by typing 440C in the search field, select the 440C-CR30-22BBB, then click **Create**.

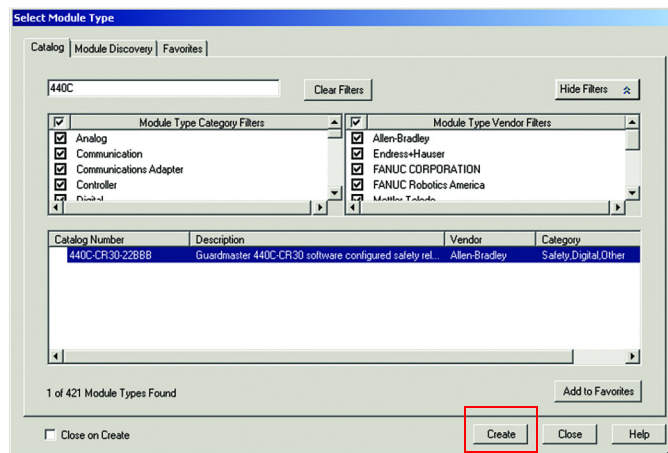

If the Guardmaster 440C safety relay is not shown, go to rok.auto/pcdc and download the latest RSLogix 5000 safety relay Add-on Profile. Add-on Profile version 2.01 (or later) includes support for the embedded configuration editor.

The *New Module* dialog box appears.

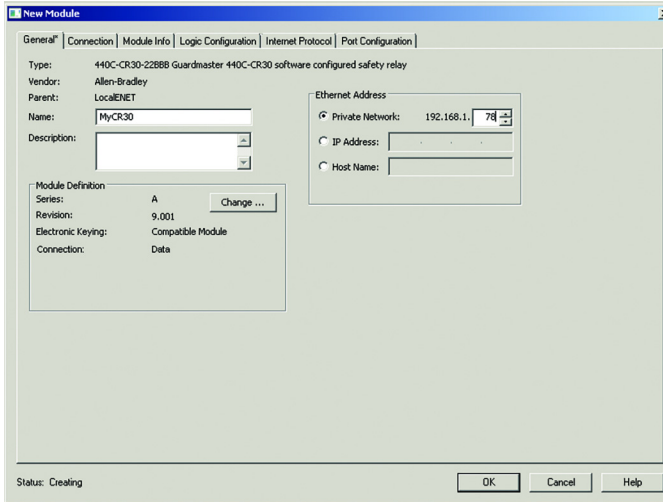

- On the **General** tab, edit the following items about the safety relay:

| Field | Setting |
|-------------|---|
| Name | A unique name to identify the safety relay. (The name can contain as many as 40 characters; any mix of upper/lower case letters, number, and underscore characters.) |
| Description | Optional - Description of the safety relay. |
| IP Address | The IP address of the safety relay. |

- Click **Change...** to configure the plug-in modules that are attached to the CR30 safety relay.

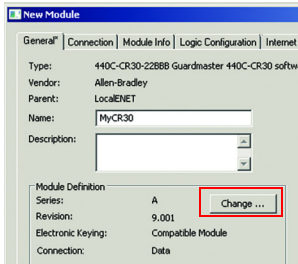

- Right-click on the [2] **<Empty>** slot in the *Module Definition* dialog box and select the plug-in module that is physically in that slot, if any.

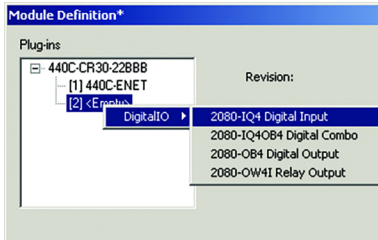

The catalog number 440C-ENET plug-in is fixed in slot 1 as it is required to communicate with the Logix controller.

7. In the *Module Definition* dialog box, edit the following information:

| Field | Setting |
|----------------------|---|
| Revision | <p>The major and minor revision of the firmware in the safety relay. The Major Revision selection determines the functionality available in the Add-on Profile:</p> <ul style="list-style-type: none"> • Major Revision 8 - I/O Messaging only. The Add-on Profile does not configure the CR30 safety relay. The safety relay must be configured using Connected Components Workbench™ software, version 8.00 or later, when this selection is made. • Major Revision 9 - Version 2.01 or later of the Add-on Profile only. This selection enables the Logic Configuration tab on the AOP that supports the setup and monitoring of the safety relay configuration. The configuration is stored in the ACD file of the controller project, which is downloaded and stored in the controller. <hr/> <p>IMPORTANT The configuration consumes at least 300 KB of controller memory. You can monitor the controller memory usage from the Controller Properties dialog box, Memory tab. To help prevent the configuration from being stored in controller memory, choose Major Revision 8.</p> |
| Electronic KeyinChag | <p>The settings for Electronic Keying determine whether a connection is successful between the controller and safety relay based on the following criteria:</p> <ul style="list-style-type: none"> • Compatible - A successful connection is made when the defined settings match the values in the safety relay as follows: <ul style="list-style-type: none"> a. The Device Type and Product Code match. b. Same Major Revision or higher. c. Minor Revision as follows: <ul style="list-style-type: none"> - If the Major Revision is the same, the Minor revision must be the same or higher. - If the Major Revision is higher, the Minor Revision can be any number. • Disable - The keying attributes are not considered when attempting to communicate with the device. Other attributes, such as data size and format, are considered and must be acceptable before communication is established. <hr/> <p> ATTENTION: With Disable Keying, communication can occur with a device other than the type specified in the project with unpredictable results.</p> <hr/> <ul style="list-style-type: none"> • Exact Match - All keying attributes of the device that is defined (Major Revision, Minor Revision, Device Type, and Product Code) must precisely match the attributes of the installed device to establish communication. |
| Data Format | <p>The following Data Formats are supported:</p> <ul style="list-style-type: none"> • Listen Only - An input connection where another controller owns/provides configuration data for the safety relay. A controller with a listen-only connection does not write configuration to the safety relay nor does it write to the safety relay outputs. A listen-only connection can only be established when the owner controller is actively controlling the safety relay. • Data - An I/O connection where this controller is the owner and controls the outputs to the safety relay and is able to write the configuration to the safety relay. The safety relay supports only one Data connection. |

8. Click **OK** once you have added any plug-in module that is attached to the CR30 safety relay.
9. If you use Major Revision 8 in the AOP, click **OK** on the next window to have the Studio 5000 Logix Designer application create the predefined tags. The CR30 safety relay now appears as a module in the I/O Configuration folder.

Configure Safety Relay Logic

The relay logic can be configured in the CR30 safety relay Add-on Profile, version 2.01 or later. Firmware revisions 9.004 or later of the CR30 safety relay support this feature.

IMPORTANT Major Revision 9 (default selection) or later must be selected in the Module Definition Dialog box (access from General>Change...) to enable the Logic Configuration tab.

To edit the Logic for the safety relay:

1. Click the **Logic Configuration** tab in the Add-on Profile.
2. Click **Edit Logic**.

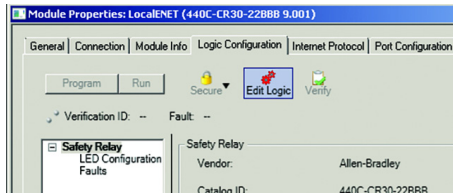

The *Edit Guardmaster 440C-CR30 Logic* window launches.

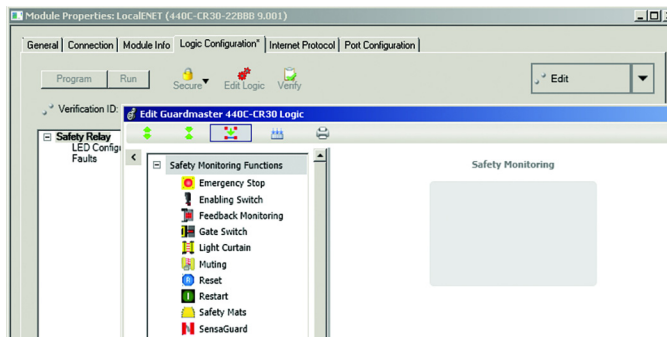

For information about use of the Logic Editor, see [Chapter 4 on page 23](#).

3. After you have created your logic configuration, close the *Edit Guardmaster 440C-CR30 Logic* window.
4. If errors are present in your logic, you are notified that your changes are discarded if you exit the editor, click **Cancel** to continue to fix any errors.

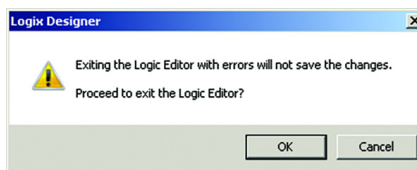

The Error List pane appears at the bottom of the *Edit Guardmaster 440C-CR30 Logic* window to inform you of any errors in the logic.

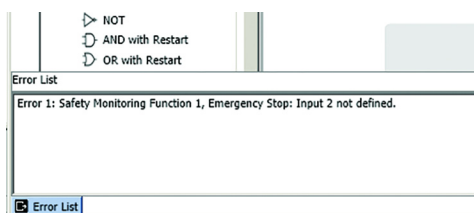

5. After correcting the errors, close the window.
6. Click **Apply**.
7. Close the profile.

Download the Configuration to the CR30 Safety Relay

A two-step process is required to apply the configuration to your CR30 safety relay. First, you must download the configuration to the Logix controller. The configuration is not automatically pushed to the CR30 safety relay, you must open the profile and select the Logic Configuration tab to initiate the download of the configuration to the CR30 safety relay. Since the configuration is not stored in safety-rated memory on the Logix controller nor is it transferred to the safety relay with a safety-rated protocol, you must manually trigger the download to the CR30 safety relay following these steps:

1. From the Communications menu, choose **Who Active** to open the Who Active dialog box.

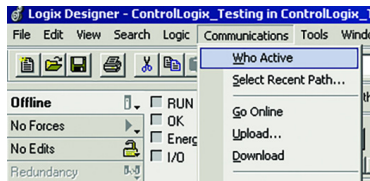

2. From the navigation pane, find the path between your Workstation and the target Logix controller for this project.

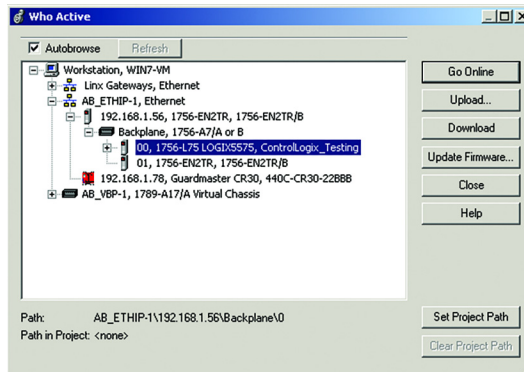

3. Click **Download** to open the *Download* dialog box.



ATTENTION: Review the attention statements that are presented in the Download dialog box. Only proceed with the download if the conditions displayed do not present a hazard for your application.

- Click **Download**.
After the download is complete, the “I/O Not Responding” indicator flashes. A warning icon appears on the CR30 safety relay in the I/O Configuration tree. The module fault is Code 16#0106 as the configuration in the Logix controller for the safety relay does not match what is in the physical device.

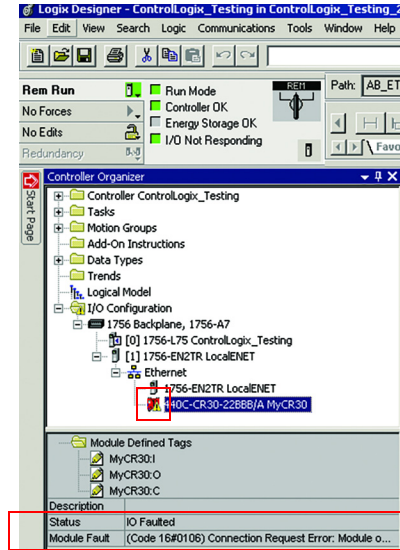

- Double-click the safety relay profile.
- Click the Logic Configuration tab. The *Project Mismatch* dialog box opens. Click **Download the current project to the safety relay**.

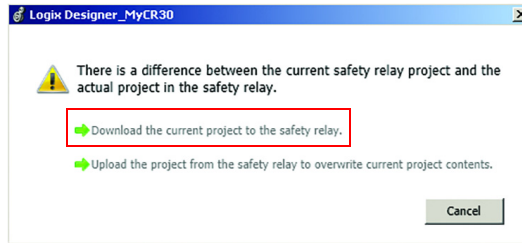

- The *Change to Program Mode* dialog box appears. Click **Yes**.

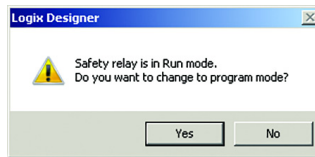

- The *Download Success* dialog box appears. Click **Yes**.

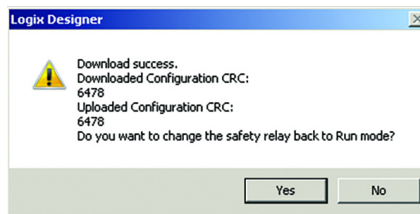

IMPORTANT If the Download Failed dialog box appears, confirm that the safety relay is physically present on the network and has the correct network address.

Once the download is complete, the I/O connection between the Logix controller and the safety relay is successful.

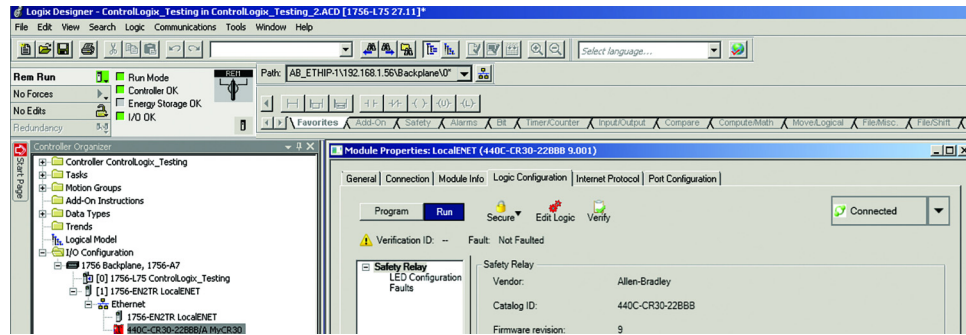

- To monitor the safety relay logic online, click **Edit Logic**.

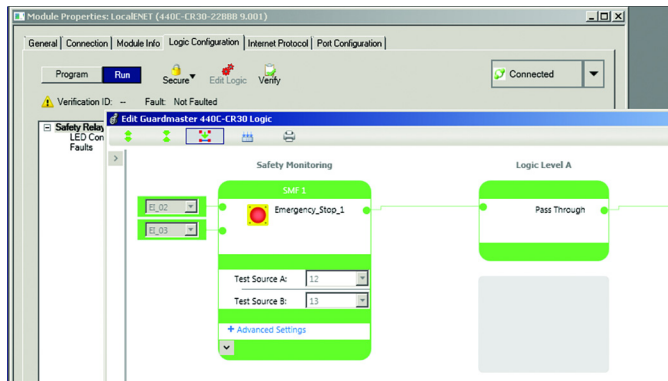

IMPORTANT After a download, the safety relay runs with the configuration for 24 hours without being verified. To learn more about how to verify the safety relay, see [Verification on page 31](#).

Online Changes to the CR30 Safety Relay Configuration

While connected to the Logix controller, the configuration to a CR30 safety relay can be modified without a separate download to the Logix controller. To modify the CR30 safety relay configuration, follow these steps:

- While connected to the Logix controller, open the Guardmaster 440C-CR30 safety relay profile.
- Click the **Logic Configuration** tab.
- Select **Go offline** from the pull-down menu in the upper-right hand corner of the tab.



The status is now displayed as **Edit**.

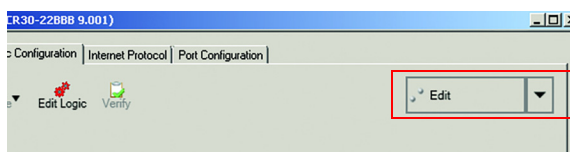

- To launch the *Edit Guardmaster 440C-CR30 Logic* window, click **Edit Logic**.

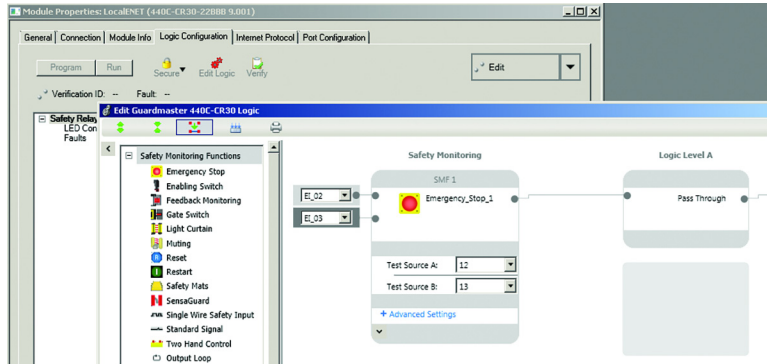

 For information about use of the Logic Editor, see [Chapter 4 on page 23](#).

- After completing your edits, close the *Edit Guardmaster 440C-CR30 Logic* window.
- If errors are present in your logic, you are notified that your changes are discarded if you exit the editor, click **Cancel** to continue to fix any errors.

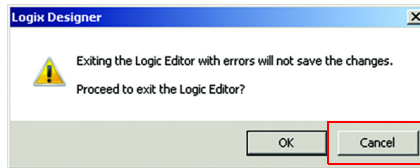

The Error List pane appears at the bottom of the *Edit Guardmaster 440C-CR30 Logic* window to inform you of any errors in the logic.

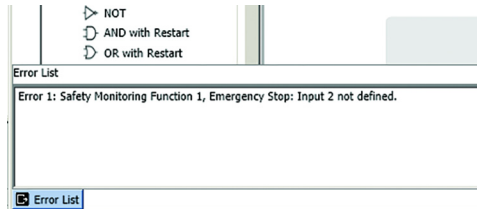

- After correcting the errors, close the window.
- Click **Apply**. The download begins. The *Download Success* dialog box appears.

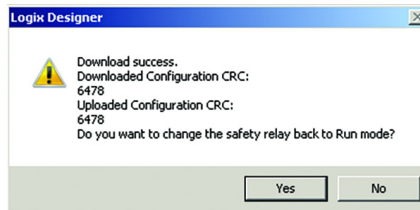

- Click **Yes**.

IMPORTANT After a download, the safety relay runs with the configuration for 24 hours without being verified. See [Verification on page 31](#) to learn more about how to verify the safety relay.

Access Module Data with Add-on Profiles

With configuration of the Logix controller and the CR30 safety relay complete, the Logix controller can exchange data with the safety relay.

1. After downloading to the Logix controller, open the Controller tags window.



2. Select the **Monitor Tags** tab.

In the following example, predefined input tags were created for the Guardmaster 440C-CR30 safety relay. For detailed information on the individual tag members and their meaning, see [Tag Definitions on page 175](#).

| Name | Value |
|----------------------------|---------|
| MyCR301 | {...} |
| MyCR301.RunMode | 1 |
| MyCR301.Connection_Faulted | 0 |
| MyCR301.MajorFault | 0 |
| MyCR301.MinorFault | 0 |
| MyCR301.VerificationID | 2333 |
| MyCR301.MajorFaultCode | 0 |
| MyCR301.MajorFaultType | 16#00 |
| MyCR301.MinorFaultInstance | 0 |
| MyCR301.MinorFaultType | 16#00 |
| MyCR301.MinorFaultCode | 16#0000 |
| MyCR301.Pi00Data | 1 |
| MyCR301.Pi01Data | 1 |
| MyCR301.Pi02Data | 1 |
| MyCR301.Pi03Data | 1 |
| MyCR301.Pi04Data | 0 |
| MyCR301.Pi05Data | 0 |

The Output tags are used to write signals to the CR30 safety relay. In this example, a reset signal is sent to the safety relay.

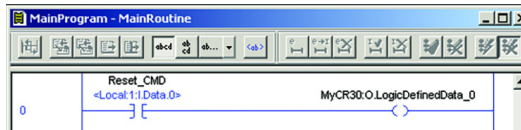

The signal can be used within the safety relay logic by selecting the corresponding Communications Input selection from a Safety Monitoring Function that supports standard rated signals.

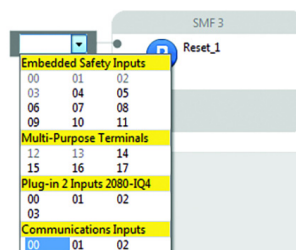

Explicit Messaging

Data can be accessed from the CR30 safety relay with 440C-ENET plug-in by non-Logix automation controllers that support EtherNet/IP Explicit Messaging.

This example shows the configuration of an explicit message to read data from the CR30 safety relay:

1. Configure the MSG instruction to read the data assembly from the Guardmaster EtherNet/IP network interface by editing these fields.
 - **Channel:** 1 (Integral) (this channel is the Ethernet port)
 - **Communication Command:** CIP Generic
 - **Data Table Address (Receive):** N7:0 (choose an address that supports 28 bytes)
 - **Size in Bytes (Receive):** 28
 - **Extended Routing Info File (RIX):** RIX11:0
 - **Service:** Read Assembly
 - **Class:** 04
 - **Instance:** 100 (64 h)
 - **Attribute:** 03

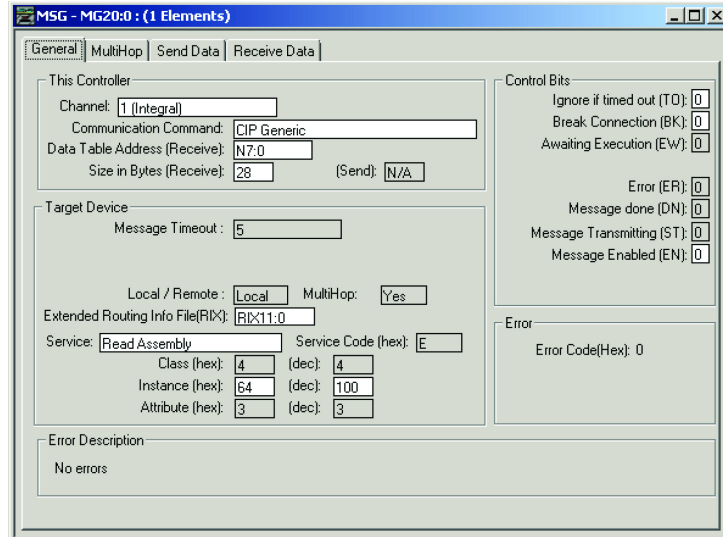

2. Set the Ethernet network address of the Guardmaster 440C-ENET plug-in module as the target of the message instruction:

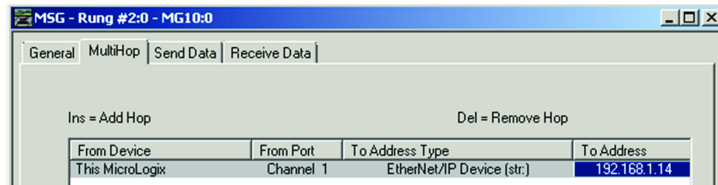

[Appendix E on page 173](#) describes the individual members of the data that are returned from the message instruction.

This example shows the configuration of an explicit message to write data to the CR30 safety relay:

1. Configure the MSG instruction to read the data assembly from the Guardmaster EtherNet/IP network interface by editing these fields.
 - **Channel:** 1 (Integral) (this channel is the Ethernet port)
 - **Communication Command:** CIP Generic
 - **Data Table Address (Send):** N7:0 (choose an address that supports 4 bytes)
 - **Size in Bytes (Send):** 4
 - **Extended Routing Info File (RIX):** RIX11:0
 - **Service:** Write Assembly
 - **Class:** 04
 - **Instance:** 150 (96 h)
 - **Attribute:** 03

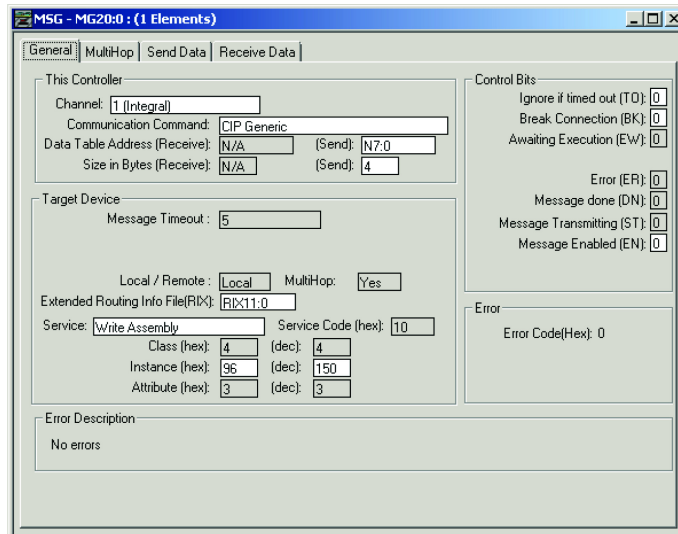

2. Set the Ethernet network address of the Guardmaster 440C-ENET plug-in module as the target of the message instruction.

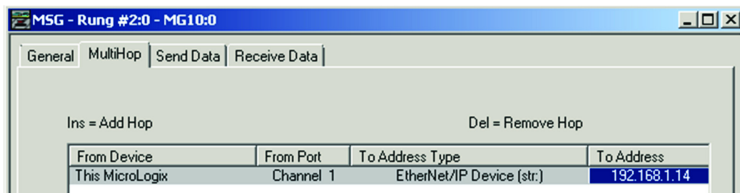

[Appendix E on page 173](#) describes the individual members of the data that are returned from the message instruction.

Notes:

Status Indicators

The CR30 safety relay has 21 status indicators on the upper left front of the module. These status indicators fall into three categories:

- Input status
- Module status
- Output status

Figure 132 - Status Indicators

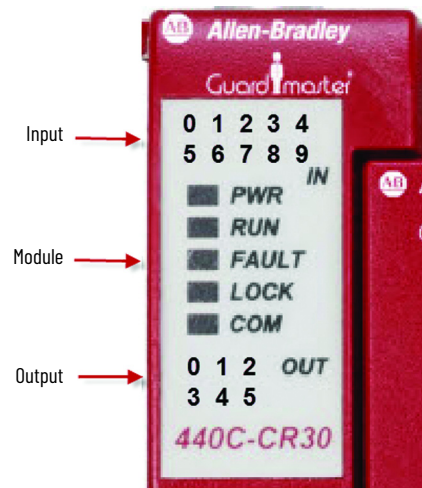

Input and Output Status Indicators

To access and configure the status indicators in the Connected Components Workbench™ software,

1. In the Project Organizer, double-click **Guardmaster_440C-CR30***.
2. Click **LED Configuration**.
3. Configure the filter type and value for input and output status indicators.

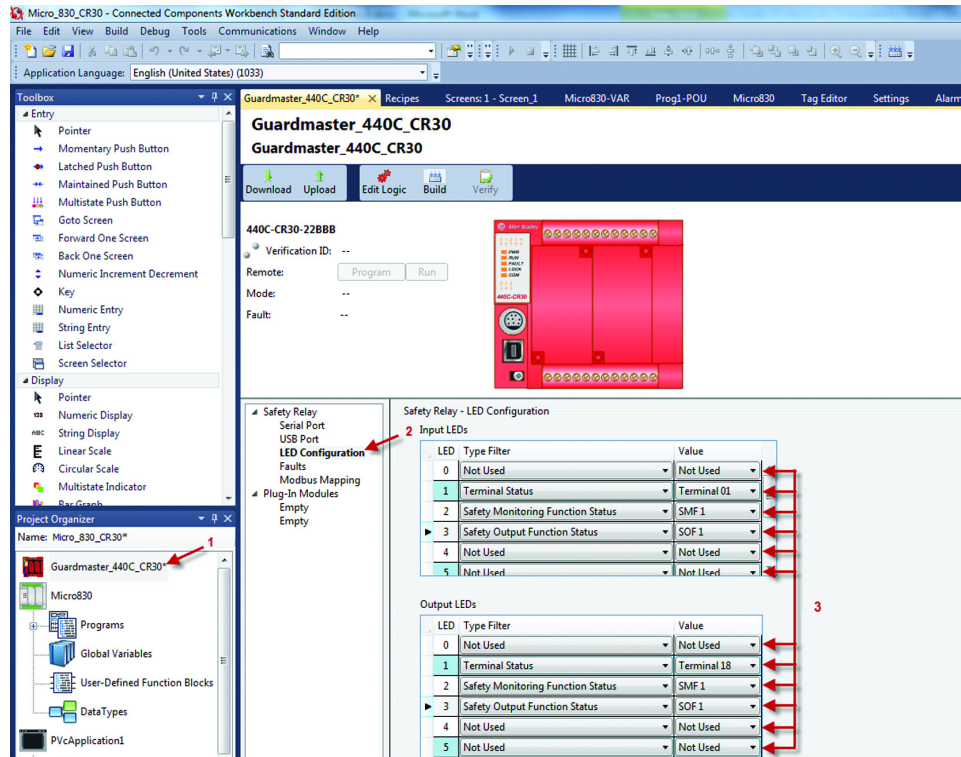

First, select one of four Filter Types for each status indicator:

- Not Used
- Terminal Status
- Safety Monitoring Function Status
- Safety Output Function Status

Then, select the instance for each Filter Type.

Monitoring a function is advantageous when the input and output logic blocks have multiple inputs or outputs. One status indicator can provide status information about multiple inputs or outputs, when it provides the status of an input or output block.

In the previous example:

- Input LED 1 is monitoring a terminal status. In this case, it is monitoring terminal 01. When the signal to terminal 1 is HI, the status indicator is on. When the signal to terminal 1 is LO, the status indicator is off. If this case was one channel input, then the status indicator provides all information about the input.
- Input LED 2 is monitoring safety monitor function 1. If the status indicator is on, then we know that all inputs are satisfied for whatever function (for example, dual channel input, muting, or two-hand control) is being monitored.

- Output LED 3 is monitoring the status of a Safety Output Function. In this case, SOF 1 is being monitored. If SOF 1 is driving four outputs (two safeties, one diagnostic, and one Modbus), we expect all four outputs to be HI when LED 3 is on.

Controller Status Indicators

The CR30 safety relay has five module status indicators that are described in [Table 21](#).

Table 21 - Status Indicators

| Status Indicator | Color | Indicates |
|------------------|-----------------------|--|
| POWER | Off | No input power or power error condition |
| | Green | Power on |
| RUN | Off | Program mode |
| | Green | Run mode |
| | Flashing Green [2 Hz] | Application is running but not verified |
| FAULT | Off | No fault is detected |
| | Red Flashing [2 Hz] | Application fault is detected, recoverable |
| | Red | Controller hardware is faulted, nonrecoverable |
| LOCK | Off | Not used |
| COM | Off | No communication |
| | Green | Communication by serial port or USB |

Notes:

Modbus Communication

The CR30 safety relay uses Modbus RTU communications to transfer status information and control signals to Micro800™ controllers and human machine interfaces like PanelView™ monitors.

The Modbus configuration of the CR30 safety relay is fixed to Modbus RTU slave at address 1.

For more information on PanelView monitors, refer to the following documents:

- PanelView Component HMI Terminals User Manual, publication: [2711C-UM001](#)
- Guardmaster 440C-CR30 Software Configurable Safety Relay Quick Start Guide, publication: [440C-QS001](#)

Modbus Mapping

The CR30 safety relay Modbus addresses are mapped to parameters shown in [Table 22](#). The addresses in the range of 1...512 can be accessed as coils. The fault log can be accessed by holding register reads; each address contains 16 bits of data.

Table 22 - Modbus Addresses

| Modbus Address | Parameter | Modbus Address | Parameter |
|-----------------|---|-------------------------------------|--|
| 000001...000016 | Modbus serial input | 000345...000360 | State of Logic Level B Instance (LLB) 1...16 |
| 000025...000028 | Input Data for Plug-in 1 Terminals I-00...I-03 | 000361...000376 | State of Safety Output Function (SOF) 1...16 |
| 000033...000036 | Output Data for Plug-in 1 Terminals O-00...O-03 | 000377...000392 | Ready-to-start of SOF 1...16 |
| 000265 | Processor HW fault | 000393...000416 | Fault bit 0 of SMF 1...24 00: No error 01: 10: Simultaneity fault 11: One channel open after reset |
| 000266 | Safety Input HW fault | | |
| 000267 | Safety Output HW fault | | |
| 000268 | Power supply fault / Main transistor fault | 000417...000440 | Fault bit 1 of SMF 1...24 |
| 000269 | Communication fault | 000441...000464 | Fault bit 2 of SMF 1...24 |
| 000270 | Configuration fault (wrong revision, invalid configuration) | 000465...000488 | Fault bit 3 of SMF 1...24 |
| 000271 | Time out (Clock monitoring) | 000489...000504 | Retrigger Fault SOF 1...16 |
| 000272 | Plug-in fault | 000505...000512 | Cross Fault of Terminals 12...17 |
| 000273...000294 | State of Embedded Terminals 00...21 | 000521...000761 | Input Assembly Data (see Appendix E on page 173) |
| 000297...000300 | Input of Plug-in 2 Terminals I-00...I-03 | 000513...000520, 000762...000848 | Reserved |
| 000301...000304 | Output of Plug-in 2 Terminals O-00...O-03 | | |
| 000305...000328 | State of Safety Monitoring Function (SMF) 1...24 | 000849...000860 | Fault log |
| 000329...000344 | State of Logic Level A Instance (LLA) 1...16 ⁽¹⁾ | | |

(1) When a Logic Level A block is automatically created as a Pass Through, the block does not occupy memory and cannot be read over Modbus. It can be viewed in the Connected Components Workbench™ software as a block with no title. Pass Through blocks in Logic Level B can be read over Modbus.

Figure 133 - (Non-)Readable Pass-through Blocks

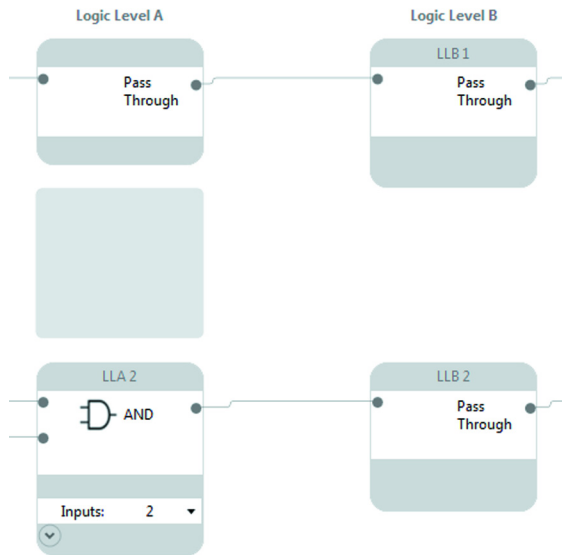

Example Architectures

Some examples of how the CR30 safety relay is used with Modbus are shown in [Figure 134](#).

In [Figure 134](#), a PanelView C600 graphic terminal is connected to the serial port of the CR30 safety relay. The C600 graphic terminal is configured over its Ethernet port. The C600 graphic terminal can read status information from the CR30 safety relay and can send reset and restart signals to the CR30 safety relay.

Figure 134 - Modbus RTU Communication – PanelView C600

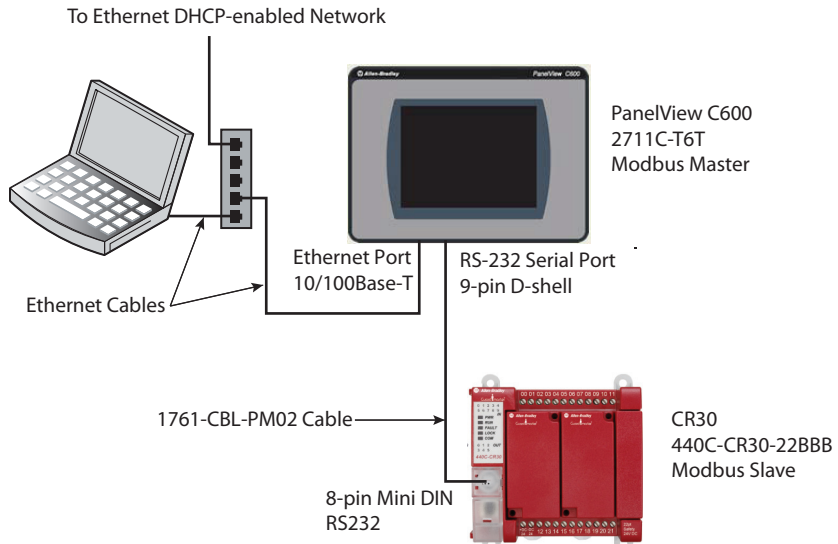

In [Figure 135](#), a Micro830[®] programmable logic controller (PLC) is connected to the CR30 safety relay by the 8-pin DIN serial port connections. The Micro830 PLC can read/use status information from the CR30 safety relay and can send reset and restart signals to the CR30 safety relay.

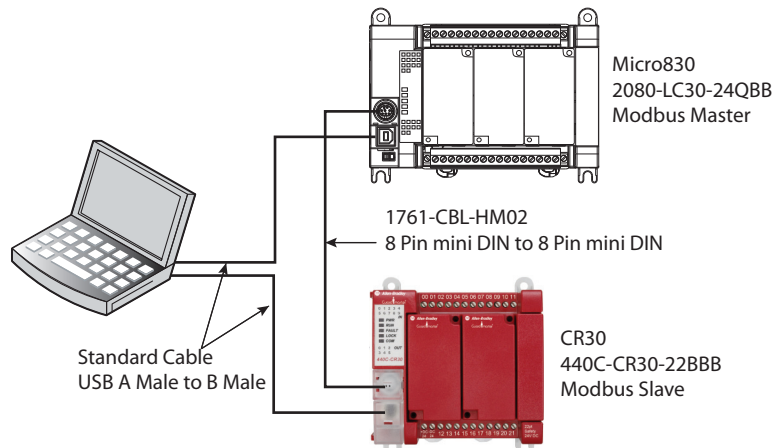
Figure 135 - Modbus RTU Communication – Micro830

In [Figure 136](#), a PanelView C600 graphic terminal is connected to the serial port of the Micro830 PLC and the Micro830 PLC is connected to the CR30 safety relay through a SERIALISOL plug-in module. The Micro830 PLC can read/use status information from the CR30 safety relay and can send reset and restart signals to the CR30 safety relay.

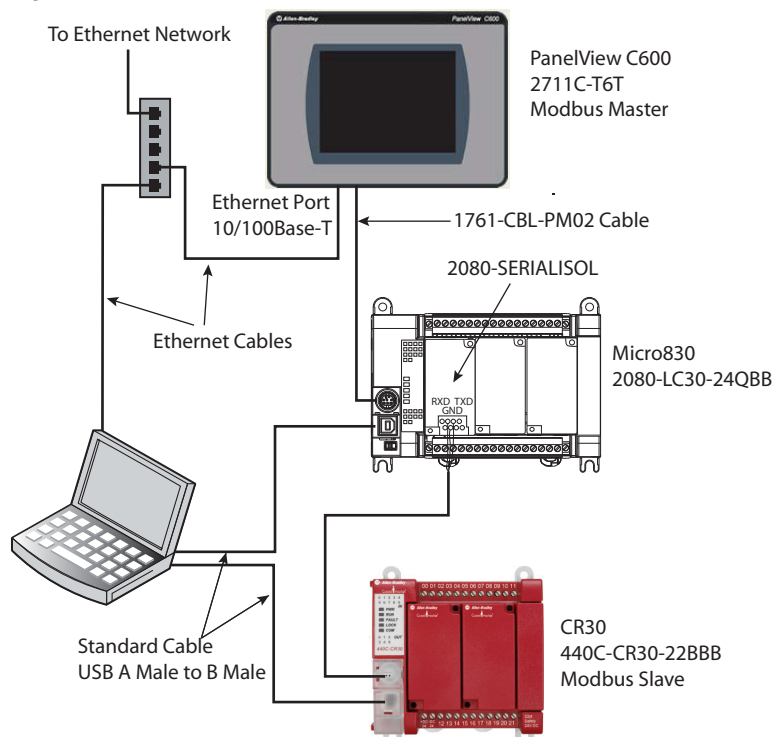
Figure 136 - Modbus RTU Communication – PanelView C600 and Micro830

Read CR30 Safety Relay Status

In the Micro800 family, the `Msg_Modbus` block must be used.

In the example ladder diagram below, a Micro830 PLC reads the status of the first five input wiring terminals of the CR30 safety relay.

- Rung 1: When a push button, which is connected to terminal 03 of the Micro830 PLC, is pressed, the Micro830 PLC sends a Modbus message to the CR30 safety relay
- Rung 2: The format of the data in `LocalAddr` is a 'WORD'. The first block `ANY_TO_DINT` converts the 'WORD' to a 'DINT'. The second block

compares the DINT to the value of 1 with an AND_MASK. The third block checks to see if the value is 1. If the value is 1, then the output terminal _IO_EM_DO_00 goes HI.

Figure 137 - Read Ladder Diagram

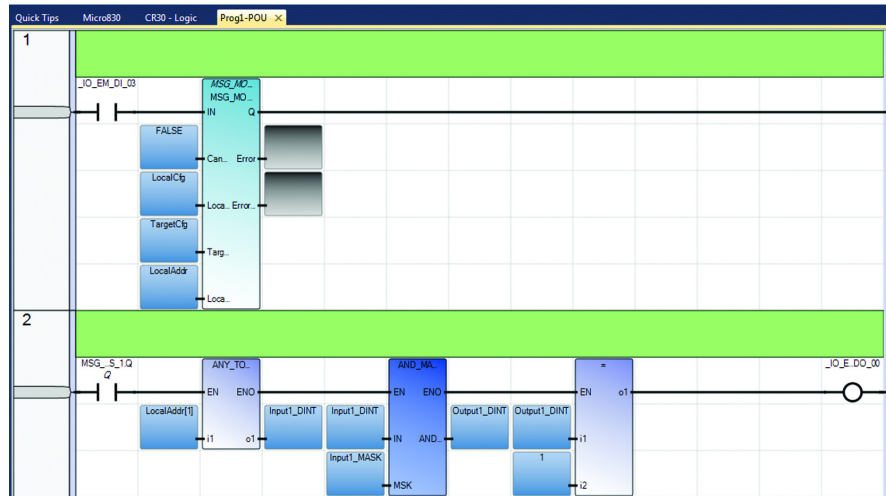

You must configure local variables. In this example, they are labeled LocalCfg, TargetCfg, and LocalAddr.

- LocalCfg must be configured as a MODBUSLOCPARA data type. TargetCfg must be configured as a MODBUSTARPARA data type. LocalAddr must be configured as a MODBUSLOCADDR data type.
- TargetCfg.Addr - Select the first value from the Modbus Mapping table for the CR30 safety relay. In this case, the initial value is set to 000273 (leading zeros must be included), which is mapped to terminal 00 of the CR30 safety relay.
- TargetCfg.Node - Enter a value of 1. The CR30 safety relay is fixed at Node 1.
- LocalCfg.Channel - Select the serial port location. Enter a 2 if the embedded serial port is used. Enter a 5 to use the serial port in the first plug-in slot.
- LocalCfg.TriggerType - Enter a 0 to have the block execute only once. Each time the push button that is connected to terminal _IO_EM-DI-00 is pressed, message is sent once.
- LocalCfg.Cmd - Enter a 1 to instruct the block to read a 'coil' (which is mapped to the CR30 safety relay).
- LocalCfg.ElementCnt - Enter a 5 to read the status of five inputs (starts at 000273 and ends at 000277).
- LocalAddr - The results are placed in LocalAddr. There is no need to change.

Figure 138 - Read Local Variables

| Name | Data Type | Dimension | String Size | Initial Value | Attribute |
|----------------------|---------------|-----------|-------------|---------------|------------|
| TargetCfg | MODBUSTARPARA | | | ... | Read/Write |
| TargetCfg.Addr | UDINT | | | 000273 | Read/Write |
| TargetCfg.Node | USINT | | | 1 | Read/Write |
| LocalAddr | MODBUSLOCADDR | | | ... | Read/Write |
| LocalCfg | MODBUSLOCPARA | | | ... | Read/Write |
| LocalCfg.Channel | UINT | | | 5 | Read/Write |
| LocalCfg.TriggerType | USINT | | | 0 | Read/Write |
| LocalCfg.Cmd | USINT | | | 1 | Read/Write |
| LocalCfg.ElementCnt | UINT | | | 5 | Read/Write |

Send Reset to CR30 Safety Relay

The Reset function must use a separate Modbus message block. Another constraint that must be considered is reset signal must be between 0.5...3 s long. In the example below, a momentary button is connected to embedded terminal `_IO_EM_DI_02`.

- Rung 3: The push button initiates a TONOFF timer. The timer is set for a 100 ms delay ON and a 1100-ms delay OFF, which provides a reset signal of 1 s.
- Rung 4: The Modbus message is sent with every scan of the ladder. The reset is executed because the reset value goes from 0 to 1 and back to 0 within the acceptable range of 0.5...3 s.
- Rung 5: When the TONOFF block goes LO, embedded output `_IO_EM_DO_01` goes LO and moves the value of 0 into Reset Addr.
- Rung 6: When the TONOFF block goes HI, embedded output `_IO_EM_DO_01` goes HI and moves the value of 1 into Reset Addr.

Figure 139 - Reset Ladder Diagram

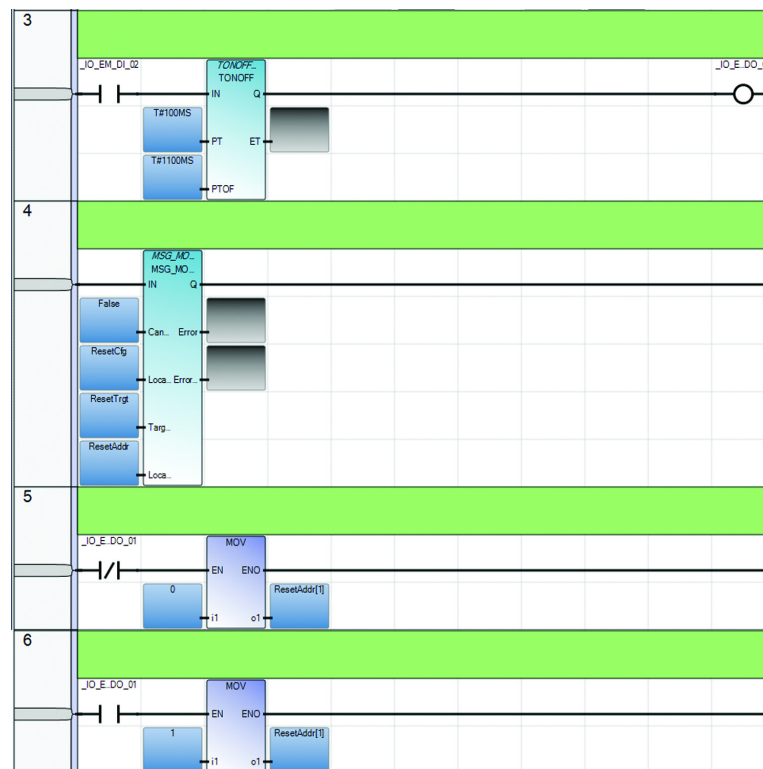

You must configure a second set of local variables. In this example, they are labeled `ResetCfg`, `ResetTrgt`, and `ResetAddr`.

- `ResetCfg` must be configured as a `MODBUSLOCPARA` data type. `ResetTrgt` must be configured as a `MODBUSTARPARA` data type. `ResetAddr` must be configured as a `MODBUSLOCADDR` data type.
- `ResetTrgt.Addr` - Enter a value of 1, which is Modbus mapping of the CR30 safety relay.
- `ResetTrgt.Node` - Enter a value of 1. The CR30 safety relay is fixed at Node 1.
- `ResetCfg.Channel` - Select the serial port location. Enter a 2 if the embedded serial port is used. Enter a 5 to use the serial port in the first plug-in slot.
- `ResetCfg.TriggerType` - Enter a 1 to have the block execute every time that the ladder is scanned

- LocalCfg.Cmd - Enter a 5 to instruct the block to write to a 'coil' (that is, turn on an input of the CR30 safety relay).
- ResetCfg.ElementCnt - Enter a 1 to write only 1 bit.
- ResetAddr - The results are placed in LocalAddr. There is no need to change.

Figure 140 - Reset Local Variables

| | | | | | | |
|---|----------------------|---------------|---|--|-----|------------|
| - | ResetTrgt | MODBUSTARPARA | - | | ... | Read/Write |
| | ResetTrgt.Addr | UDINT | | | 1 | Read/Write |
| | ResetTrgt.Node | USINT | | | 1 | Read/Write |
| - | ResetCfg | MODBUSLOCPARA | - | | ... | Read/Write |
| | ResetCfg.Channel | UINT | | | 5 | Read/Write |
| | ResetCfg.TriggerType | USINT | | | 1 | Read/Write |
| | ResetCfg.Cmd | USINT | | | 5 | Read/Write |
| | ResetCfg.ElementCnt | UINT | | | 1 | Read/Write |
| + | ResetAddr | MODBUSLOCADDR | - | | ... | Read/Write |

Troubleshooting

Faults fall into two categories:

- Recoverable
- Nonrecoverable

Recoverable faults are those faults that can be corrected without having to cycle the power to the CR30 safety relay. Nonrecoverable faults require the power to be cycled to recover after the fault is corrected.

Recoverable Faults

Recoverable faults can be cleared if you eliminate the cause of the fault and cycle the inputs that are associated with the fault. The output that is connected to an input with that fault is switched off. The other non-affected outputs continue to work.

Examples of recoverable faults include:

- SMF faults
- Cross loop
- Simultaneity faults
- Reset button fault
- Muting: Synchronization time exceeded
- Muting time exceeded
- Sequence fault

Status Indicators

The fault status indicator alerts you to faults. If the fault status indicator is flashing red, a recoverable fault has occurred. If the Fault status indicator is steady red, a nonrecoverable fault has occurred.

Figure 141 - Fault Status Indicator



Nonrecoverable Faults

Nonrecoverable faults and failures are malfunctions of the device itself that occur during operation. Internal monitor measures verify the safety integrity of the device by detecting these faults. Nonrecoverable faults require a power cycle to allow the CR30 safety relay to perform all relevant internal system tests during initialization. If there are transient malfunctions, the CR30 safety relay recovers after power cycle. If there is permanent damage or malfunction, the CR30 safety relay remains in safe state after power cycle. Permanent nonrecoverable faults are typically related to random hardware faults that cause permanent damage of components.

Potential root cause for nonrecoverable faults:

- Transient EMC disturbance causing asynchrony of the two CPUs
- Environmental disturbances of high voltage or high current spikes that cause internal damage of components
- Internal voltage level monitor detects power supply interruptions
- Transient overload conditions of safety outputs that trigger short circuit and overload protection or the output (for example, high inrush currents)

Troubleshoot with the Connected Components Workbench Logic Editor

When connected to the CR30 safety relay through the USB port, the Connected Components Workbench™ Logic Editor monitors and displays the status of each terminal and block.

- Green shows an ON (HI) state.
- Red shows a Fault state (output is LO).
- Gray blocks are OFF (LO) state.

Figure 142 - Monitor Status with Logic Editor

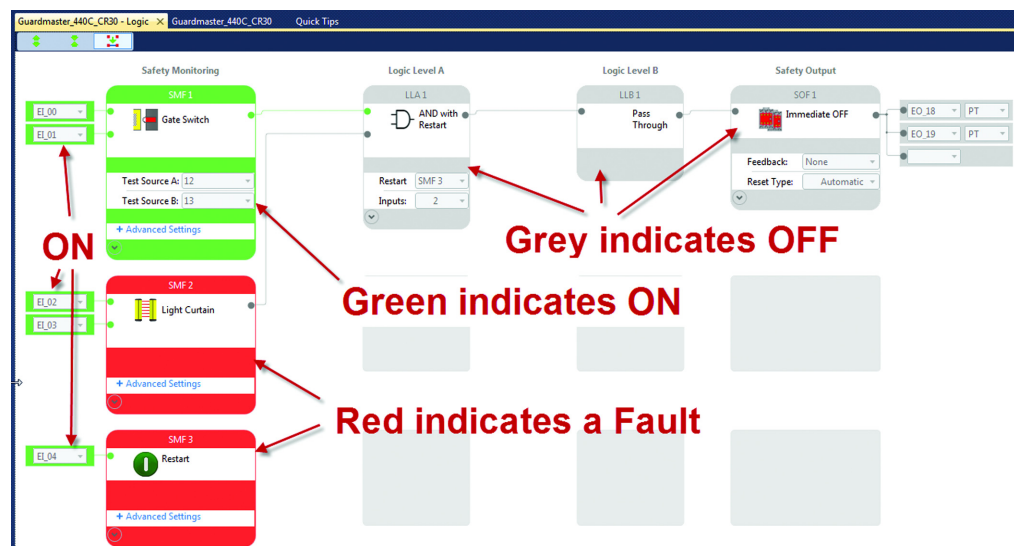

Mouse over the red block, and the Connected Components Workbench software displays an error message for 5 seconds. Move the mouse away and then back over the block to show the message again. The fault tooltip automatically appears once a fault is detected during the online monitoring mode. You can acknowledge the fault to close the tooltip window by clicking the “X” in the upper-right hand corner of the tooltip. To show the fault information again, right-click on the function block and click **Show Fault**.

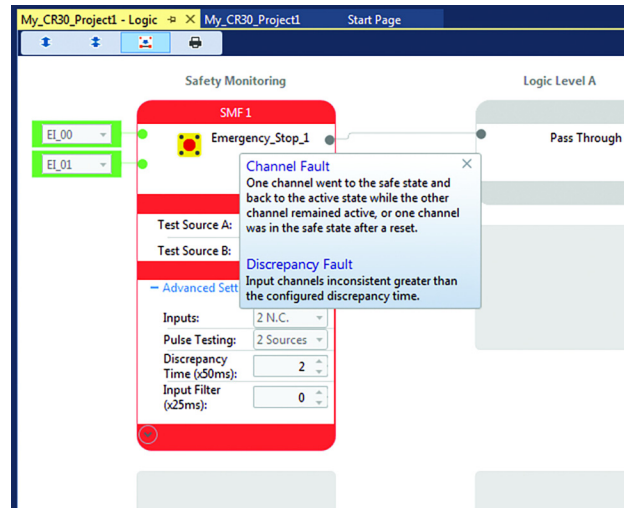
Figure 143 - Mouse Over to Show Error Message (in Yellow Box)

The type of fault is also shown in the top panel of the Project tab ([Figure 144](#)).

- For a recoverable fault, the Device Details view only indicates “Fault: Recoverable”. For further details, navigate to the “Logic Editor” view and mouse over the red marked function block. You are allowed to change the operation mode to “Program Mode”
- For a nonrecoverable fault, the Device Details view provides the fault type and status. The device automatically exits “RUN” mode and switches to “Program mode”. You cannot change the operation mode. Mouse over the fault status area to get more information.

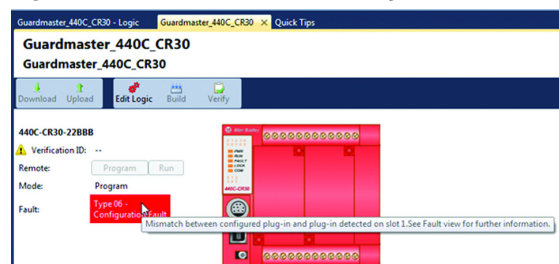
Figure 144 - Mouse Over Fault in Project Tab

To see a list of the recent nonrecoverable faults, click **Faults** in the Safety Tree.

The recent faults appear in the fault pane.

Click **Export** to export the faults to a comma-separated value (.csv) file. The default path for Win7 for saving the exported fault log file is the folder at C:\Users\\documents\CCW\Fault log.

Figure 145 - Recent Fault List

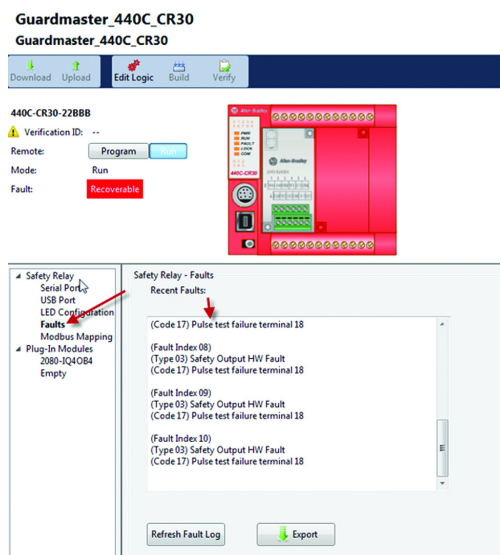

Troubleshooting with Modbus

Many faults can be reported to an HMI or PLC using Modbus. [Table 23](#) shows a list of the Modbus addresses for faults.

Table 23 - Modbus Addresses for Faults

| Modbus Address | Parameter |
|-----------------|---|
| 000265 | Processor HW fault |
| 000266 | Safety Input HW fault |
| 000267 | Safety Output HW fault |
| 000268 | Power supply fault / Main transistor fault |
| 000269 | Communication fault |
| 000270 | Configuration fault (wrong revision, invalid configuration) |
| 000271 | Time out (Clock monitoring) |
| 000272 | Plug-in fault |
| 000393...000416 | Fault bit 0 of SMF 0...23 |
| 000417...000440 | Fault bit 1 of SMF 0...23 |
| 000441...000464 | Fault bit 2 of SMF 0...23 |
| 000465...000488 | Fault bit 3 of SMF 0...23 |
| 000489...000504 | Retrigger Fault SOF 0...23 |
| 000505...000512 | Cross Fault of Terminals 12...17 |
| 000849...000860 | Fault log |

Table 24 shows the “fault bit” message for the type of functions that are selected for the Safety Monitoring Function block.

Table 24 - Fault Messages for the SMF Type

| SMF Type | Fault Bit 3 | Fault Bit 2 | Fault Bit 1 | Fault Bit 0 |
|-----------------------------|---|---|--|--|
| 1 Channel | Reserved | Reserved | Reserved | Input circuit is shorted to 24V. |
| 2 Channel, Two Hand Control | Reserved | The left and right buttons have been in an inconsistent state for longer than 500 ms. | Reserved | At least one circuit is shorted to 24V or another input circuit. |
| Safety Mat | Reserved | Discrepancy Fault: Input channels inconsistent greater than the configured discrepancy time | One channel went to the safe state and back to the active state while the other channel remained active, or One channel went to the safe state upon power-up. | At least one circuit is shorted to 24V or another input circuit. |
| 3 Channel | Reserved | Reserved | One channel went to the safe state upon power-up. | At least one circuit is shorted to 24V. |
| Reset | Reserved | Reserved | Reserved | A transition of the reset input from ON (1) to OFF (0) did not occur within 3000 ms. |
| Override | Reserved | Reserved | Reserved | At least one circuit is shorted to 24V or another input circuit. |
| Restart | Reserved | Reserved | Reserved | A transition of the restart input from ON (1) to OFF (0) did not occur within 3000 ms. |
| Mute | Reserved | Muting sensor sequence fault. | The Light Curtain was muted for longer than the configured maximum mute time. | Too much time has elapsed between sensors being blocked. |
| Lack of Muting L-Type | Too much time has elapsed between Sensor2 and Light Curtain2 being blocked. | Muting sensor sequence fault. | The Light Curtain was muted for longer than the configured maximum mute time. | Too much time has elapsed between Sensor1 and Sensor2 being blocked. |

Example Fault Analysis - Cross Fault

Create a cross fault from Input Test Pulse A to Input Pulse Test B with the safety output ON.

- The Modbus address 000505 goes HI immediately, this action indicates that the fault was detected.
- About 4 seconds later, the fault is acted upon.
- Modbus address 000393 (Bit 0 of SMF1) goes HI.
- The Safety Output goes off.
- On the Connected Components Workbench Logic tab, the E-stop and gate inputs go off, and both logic blocks show red color.
- The Connected Components Workbench Project tab shows “Recoverable Fault”.

Figure 146 - E-stop Block Fault Message

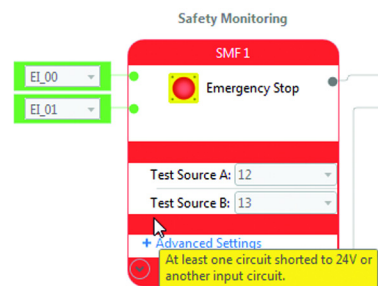

Remove the fault.

- The Modbus address 000505 goes LO immediately, this action indicates that the fault was removed.
- Modbus address 000393 (Bit 0 of SMF1) remains HI.
- On the Connected Components Workbench Logic tab, both the E-stop and gate logic blocks continue to show red color.
- The safety output remains off.

Cycle the E-stop.

- Modbus address 000393 (Bit 0 of SMF1) goes LO.
- On the Connected Components Workbench Logic tab, the E-stop block turns green, and the gate block remains red,

Cycle the gate.

- On the Connected Components Workbench Logic tab, the gate block turns green.

The safety system is back to an operating state and waits for the reset button to be pressed.

Security and Password

CR30 safety relay security has two components:

- Exclusive access that helps prevent simultaneous configuration of the safety relay by two users.
- Password protection that secures the intellectual property that is contained within the safety relay and helps prevent unauthorized access.

Exclusive Access

Exclusive access is enforced on the CR30 safety relay whether the safety relay is password-protected or not. This access means that only one Connected Components Workbench™ session is authorized at a time and only an authorized client has exclusive access to the safety relay application. This access also verifies that only one software session has exclusive access to the Guardmaster® 440C application-specific configuration.

Exclusive access is enforced on Guardmaster 440C firmware revision 7 and later. When you connect to a CR30 safety relay with the Connected Components Workbench software, the software is given exclusive access to that safety relay.

Password Protection

By setting a password on the safety relay, you effectively restrict access to the configuration software connections to the safety relay to software sessions that can supply the correct password. Essentially, Connected Components Workbench operations such as upload, download, and connect are prevented if the safety relay is secured with a password and the correct password is not provided.

CR30 safety relays with firmware revision 7 and later are shipped with no password. A password can be set through the Connected Components Workbench software (version 7 or later).

The CR30 safety relay password is also backed up to the memory backup module (catalog number 2080-MEMBAK-RTC).

Compatibility

The Safety Relay Password feature is supported on:

- Connected Components Workbench version 7 and later
- CR30 safety relays with revision 7 or later firmware

If you have earlier versions of the software and/or hardware, you are advised to upgrade the software and firmware. See [DMK Extraction on page 169](#) for instruction on firmware updates.

Work with a Locked Safety Relay

The following workflows are supported on compatible CR30 safety relays (firmware revision 7 or later) and Connected Components Workbench software version 7 or later.

Upload from a Password-protected Safety Relay

1. Launch the Connected Components Workbench software project with your CR30 safety relay configuration.
2. To open the Safety Relay workspace, double-click **Guardmaster 440C safety relay** in the Project Organizer.
3. Select **Upload** from the pull-down menu in the safety relay header.
4. Select the target safety relay in the Connection Browser.
5. When requested, provide the safety relay password.

Connect to a Password-protected Safety Relay

1. Launch the Connected Components Workbench project with your CR30 safety relay configuration.
2. To open the Safety Relay workspace, double-click **Guardmaster 440C safety relay** in the Project Organizer.
3. Select **Connect** from the pull-down menu in the safety relay header.
4. Select the target safety relay in the Connection Browser.
5. When requested, provide the safety relay password.

Download to a Password-protected Safety Relay

1. Launch the Connected Components Workbench project with your CR30 safety relay configuration.
2. To open the Safety Relay workspace, double-click **Guardmaster 440C safety relay** in the Project Organizer.
3. Select **Download** from the pull-down menu in the safety relay header.
4. Select the target safety relay in the Connection Browser.
5. When requested, provide the safety relay password.

Password Configuration

This section shows you how to set, change, and clear the password on a target safety relay through the Connected Components Workbench software.

IMPORTANT The following instructions are supported on Connected Components Workbench software version 7 and CR30 safety relays with firmware revision 7.

Set Safety Relay Password

In the following instructions:

- The Connected Components Workbench software is connected to the CR30 safety relay.
- The relay is loaded with a viable configuration.
- The configuration does not necessarily have to be verified.
- The CR30 safety relay can be in either program or run mode.

Procedure:

1. On the Connected Components Workbench software, open the project for the target safety relay by double-clicking the safety relay in the Project Organizer.
2. On the *Device Details* toolbar, mouse over **Secure**. The tooltip message “Set, Change, or Clear Safety Relay Password Protection” is displayed.

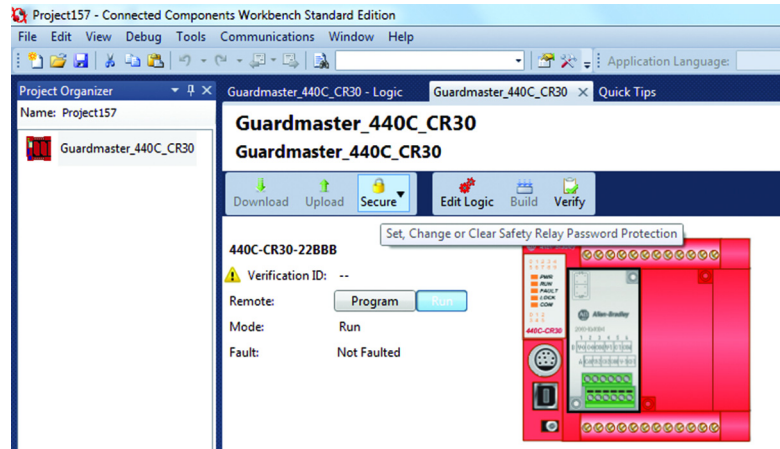

3. Click **Secure**. Select **Set Password**.
4. Provide password. Confirm the password by providing it again in the Confirm field.



Passwords must have at least eight characters to be valid.

5. Click **OK**.
Once a password is created, any new session that tries to connect to the safety relay has to supply the password to gain exclusive access to the target safety relay.

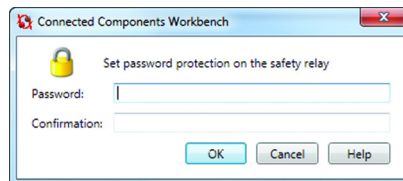

IMPORTANT If you have to update the safety relay, the project in the relay is lost. A new project must be downloaded.

6. Click **OK**.

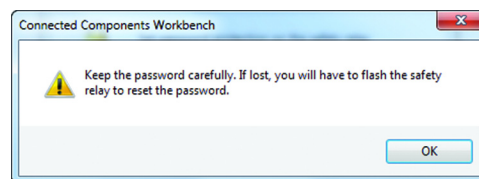

Change Password

With an authorized session, you can change the password on a target safety relay through the Connected Components Workbench software. The target safety relay must be in Connected status.

1. On the *Device Details* toolbar, click **Secure**. Select **Change Password**.

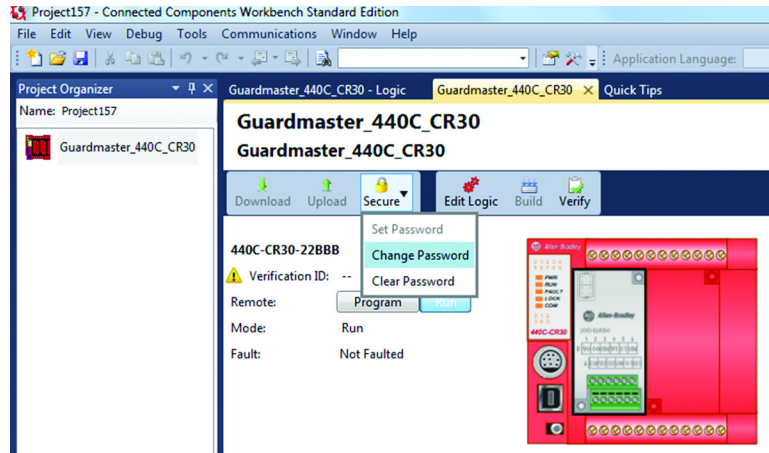

The *Change Safety Relay* dialog appears.

2. Enter the *Old Password*, *New Password*, and *Confirmation* of the new password.

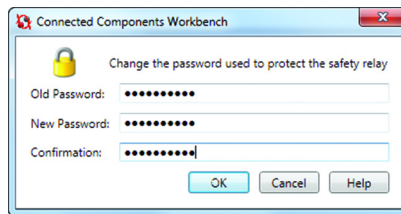

3. Click **OK**.
The safety relay requires the new password to grant access to any new session.

IMPORTANT Keep the password carefully. If lost, you have to update the safety relay to reset the password. The project in the safety relay is lost but a new project can be downloaded.

Clear Password

With an authorized session, you can clear the password on a target safety relay through the Connected Components Workbench software.

1. On the *Device Details* toolbar, click **Secure**. Select **Clear Password**.

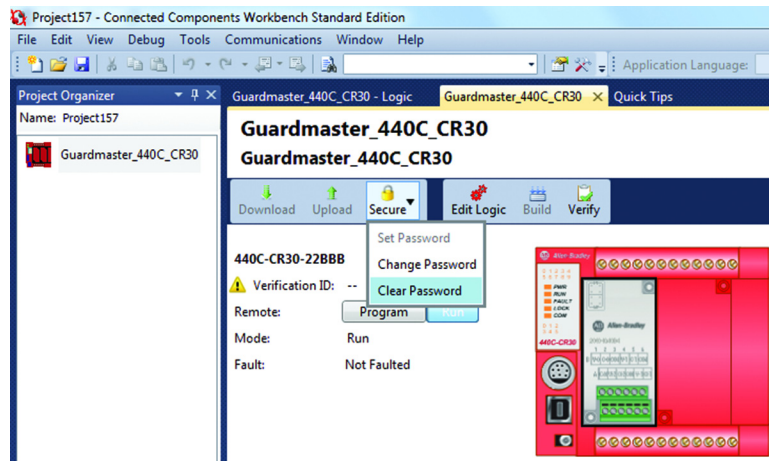

The *Clear Password* dialog appears.

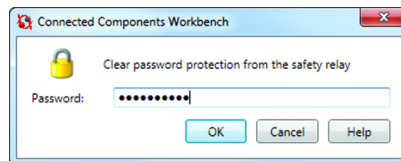

2. Enter password.
3. To clear the password, click **OK**.
The safety relay requires no password on any new session.

Lost Password

If the safety relay is secured with a password and the password has been lost, then it becomes impossible to access the safety relay with the Connected Components Workbench software.

To recover, use ControlFLASH™ software to refresh the safety relay firmware, which also clears the safety relay memory and clears the password



ATTENTION: The project in the safety relay is lost but a new project can be downloaded.

Notes:

Use the Memory Module

Overview

IMPORTANT The CR30 safety relay fails to recognize 2080-MEMBAKRTC memory modules that are manufactured on or after 2016/02/11 and cannot be used to back up and restore the program or update the firmware.

CR30 safety relays support the catalog number 2080-MEMBAK-RTC memory modules for the following purposes:

- Project backup and restore
- Firmware and project backup and restore



ATTENTION: Removal and Insertion Under Power (RIUP) is not supported on the catalog number 2080-MEMBAK-RTC memory module when used with a Guardmaster® 440C safety relay.



ATTENTION: The catalog number 2080-MEMBAK-RTC module can only be installed in Slot 1 (the leftmost plug-in slot) on the CR30 safety relay.

IMPORTANT Do not remove the catalog number 2080-MEMBAK-RTC or power down while operations such as backup and restore are ongoing to help prevent data loss. A blinking status indicator on the memory module indicates that these operations are ongoing.

IMPORTANT Backup can only occur when the safety relay is in the Safety Verified state. To learn about safety verification, see [Verification on page 31](#).

IMPORTANT The use of catalog number 2080-MEMBAK-RTC with the CR30 safety relay is only supported with firmware revision 7 or later.

Project Back Up and Restore

Project backup and restore on CR30 safety relays are supported through the catalog number 2080-MEMBAK-RTC memory module. Both backup and restore can be initiated through the Connected Components Workbench™ software and the use of buttons physically present on the CR30 safety relay and the catalog number 2080-MEMBAK-RTC module.

A backup of both the CR30 safety relay firmware and project can only occur through the Connected Components Workbench software.

Backup and restore can only occur when the catalog number 2080-MEMBAK-RTC module is present in plug-in Slot 1 (the leftmost slot) of the CR30 safety relay. On safety relay power-up, the safety relay enters a fault

state where the application logic is not executing. Backup and restore commands can be issued in this fault state.

The catalog number 2080-MEMBAK-RTC memory module stores the safety relay password, if present, in encrypted format. When the password is mismatched, the contents of the catalog number 2080-MEMBAK-RTC memory module is not restored on the safety relay.

Back Up Project

You can back up a CR30 safety relay project to a catalog number 2080-MEMBAK-RTC memory module with the button on the memory module.

1. Power down the CR30 safety relay.
2. Remove the dust cover or plug-in module in slot 1, the leftmost slot, of the safety relay module bay.
3. Snap the catalog number 2080-MEMBAK-RTC module into slot 1 of the module bay.
4. Power on the CR30 safety relay.
The safety relay detects the presence of the catalog number 2080-MEMBAK-RTC memory module and enters a fault state



The status indicators are as follows:
 PWR - steady green
 RUN - off (not executing)
 FAULT - steady red
 LOCK - steady green
 COM - off

The behavior of the IN and OUT status indicators depends on whether the configuration is verified:

- **Verified** - the IN and OUT status indicators continuously cycle through the verification number.
 - **Not Verified** - the IN 0 and the OUT 1, 2, 3 and 4 are steady green. The backup cannot take place since the configuration is not verified.
5. Press the **Backup** button on the catalog number 2080-MEMBAK-RTC memory module with a small screwdriver. Hold the button until the Status LED on the catalog number 2080-MEMBAK-RTC module begins flashing, which indicates the backup process has begun. When the backup operation is complete, the Status LED on the catalog number 2080-MEMBAK-RTC stops flashing.
-  If the Status LED does not blink and turns on after 15 seconds, the program is not verified and backup cannot take place.
6. Confirm the Verification ID displayed on the safety relay match the expected Verification ID of the application to be backed up.
 7. Power down the CR30 safety relay.

8. Remove the Cat. No. 2080-MEMBAK-RTC memory module from slot 1 of the safety relay module bay.
9. Snap the dust cover or previous plug-in module into slot 1 of the module bay.
10. Power on the CR30 safety relay to resume normal operation.

Restore Project

You can use the buttons on the memory module and safety relay to restore a CR30 safety relay project from a catalog number 2080-MEMBAK-RTC memory module.

1. Power down the CR30 safety relay.
2. Remove the dust cover or plug-in module in slot 1, the leftmost slot, of the safety relay module bay.
3. Snap the catalog number 2080-MEMBAK-RTC module into slot 1 of the module bay.
4. Power on the CR30 safety relay.
The safety relay detects the presence of the catalog number 2080-MEMBAK-RTC memory module and enters a fault state. The Fault status indicator is steady red and the application logic is not executed.



The status indicators are as follows:
 PWR - steady green
 RUN - off (not executing)
 FAULT - steady red
 LOCK - steady green
 COM - off

The behavior of the IN and OUT status indicators depends on whether the configuration is verified:

- **Verified** - the IN and OUT status indicators continuously cycle through the verification number of the configuration that is currently run by the CR30 safety relay.
 - **Not Verified** - the IN 0 and the OUT 1, 2, 3 and 4 are steady green. The restore can take place since the configuration being downloaded is verified.
5. Press and hold the MEM/ID button that is on the CR30 safety relay just below the USB port.
 6. While holding the MEM/ID button, use a small screwdriver to press the Backup button on the catalog number 2080-MEMBAK-RTC memory module. Hold both buttons until the Status LED on memory module begins to flash (approximately 5 seconds) which indicates the restore process has begun.



You do not have to hold the Backup button down until the flashing stops.

When the restore operation is complete, the Status LED on the catalog number 2080-MEMBAK-RTC stops flashing. The status indicators on the CR30 safety relay begin to cycle through each of the verification digits of the application that is restored to the safety relay from the memory module.

7. Confirm the Verification ID displayed on the safety relay match the expected Verification ID of the application to be restored from the memory module.
8. Power down the CR30 safety relay.
9. Remove the catalog number 2080-MEMBAK-RTC memory module from slot 1 of the safety relay module bay.
10. Snap the dust cover or previous plug-in module into slot 1 of the module bay.
11. Power on the CR30 safety relay to resume normal operation.

Reports

Overview

The Connected Components Workbench™ software allows you to generate a report using Microsoft Word automatically. The report is editable, which allows you to add more information or combine the report with other documents for the safety technical file.

Report Generator

The report generator button is at the top of the logic editor. Click the icon that looks like a printer to generate a report.

Figure 147 - Report Icon at Top of Logic Editor

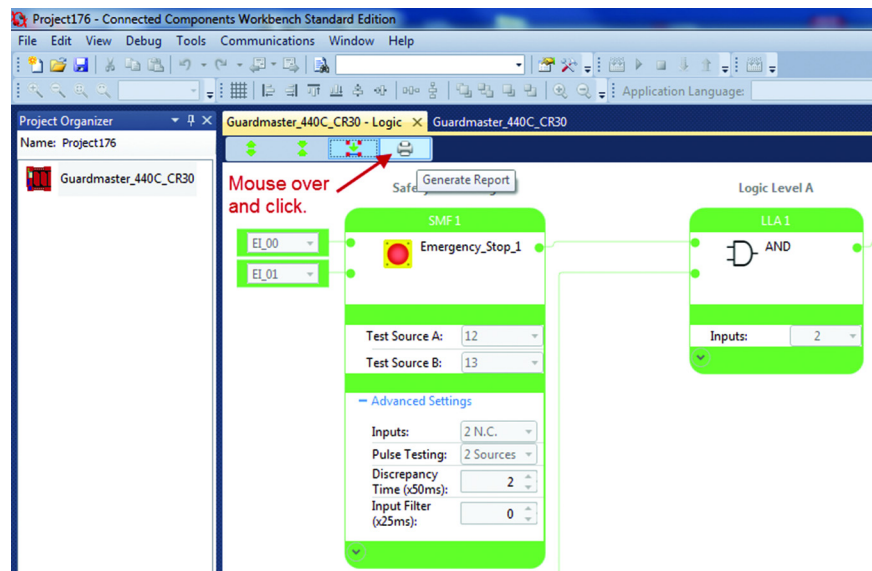

The report generator takes a snapshot of the logic editor as viewed by the operator. If the editor is actively monitoring the configuration, the report generator captures the colors reflected the block status. You can expand or collapse the blocks as desired to show or hide the advanced setting of each block.

Figure 148 - Report Output Settings

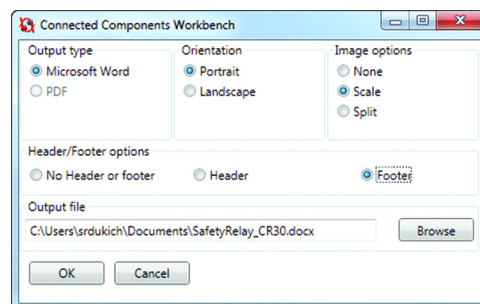

Select the desired output type, orientation, image options, header/footer options, and output file location and name. If a report with the same name exists, you are prompted to overwrite it.

An example of a report is shown in [Figure 149](#).

Figure 149 - Example Report

Project 440C_CR30
 This is the body of a section for project. It should contain some general introduction of the project and its properties.

Configuration General
 (* *)
 Vendor Name: Allen-Bradley
 Catalog ID: 440C-CR30-22BBB
 Safety Relay Project Version: 7.000
 Name: Guardmaster_440C_CR30
 Description:
 Verification ID: 5264

Configuration Serial Port
 (* Common Settings *)
 Driver: Modbus RTU
 Baud Rate: 19200
 Parity: None
 Modbus Role: Slave
 Modbus Unit Address: 1

(* Protocol Control *)
 Media: RS232 no handshake
 Data Bits: 8
 Stop Bits: 1

Configuration LED
 (* Input LEDs *)

| LED | Type Filter | Value |
|-----|-----------------------------------|----------|
| 0 | Safety Monitoring Function Status | SMF 1 |
| 1 | Safety Monitoring Function Status | SMF 2 |
| 2 | Safety Monitoring Function Status | SMF 3 |
| 3 | Safety Monitoring Function Status | SMF 4 |
| 4 | Not Used | Not Used |
| 5 | Not Used | Not Used |
| 6 | Not Used | Not Used |
| 7 | Not Used | Not Used |
| 8 | Not Used | Not Used |
| 9 | Not Used | Not Used |

(* Output LEDs *)

| LED | Type Filter | Value |
|-----|-------------------------------|----------|
| 0 | Safety Output Function Status | SOF 1 |
| 1 | Safety Output Function Status | SOF 2 |
| 2 | Not Used | Not Used |
| 3 | Not Used | Not Used |
| 4 | Not Used | Not Used |
| 5 | Not Used | Not Used |

Plug-in Module Slot 0
 (* *)
 Vendor Name: Allen-Bradley
 Catalog ID: 2060-1Q4OB4
 Firmware Version: 1.004

Plug-in Module Slot 1
 (* *)
 Vendor Name: Allen-Bradley
 Catalog ID: 2060-OW4I
 Firmware Version: 1.004

2014-09-27 Page 1

Page 1

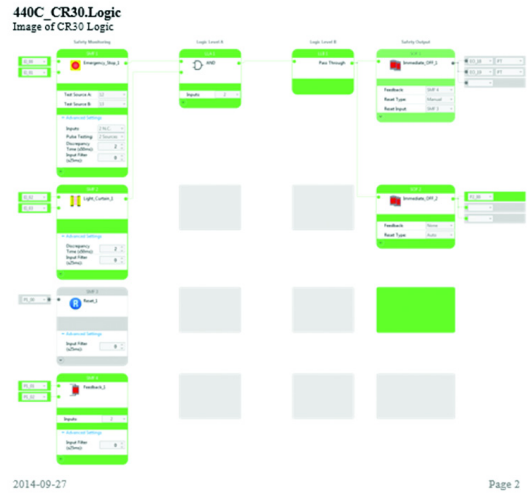

Page 2

Specifications

SIL Rating

The CR30 safety relay meets the requirements of SIL CL 3 in accordance with IEC/EN 61508.

Table 25 - SIL Rating

| | |
|------------------------------------|---|
| Safety Integrity Level Claim Limit | 3 |
| PFD | $1.76 \cdot 10^{-3}$ (whole safety function) |
| PFH | $1 \cdot 10^{-8}$ |
| Mode of Operation | High-demand mode |
| Safety-related Subsystems | Type B (use of programmable / complex components) |
| Hardware Fault Tolerance | HFT = 1 (two channel system) |
| Safe Failure Fraction | 90...99% |

Performance Level/Category

The Performance Level of the safety function is dependent on the structure of all devices that comprise the safety function.

The CR30 safety relay can be used in safety systems that meet up to Category 4 and Performance Level PLe in accordance with ISO 13849-1.

Table 26 - Performance Level/Category

| | |
|-------------------|---------|
| Category | Up to 4 |
| Performance Level | Up to e |

General

| | |
|-----------------------------|---|
| Number of I/O | 22 |
| Dimensions | 90 x 100 x 80 mm (3.54 x 3.94 x 3.15 in.) |
| Shipping Weight, approx | 0.423 kg (0.933 lb) |
| Wire Size | 0.2...2.5 mm ² (24...12 AWG) solid copper wire or 0.2...2.5 mm ² (24...12 AWG) stranded copper wire rated @ 90 °C (194 °F) insulation max |
| Wiring Category | 2 - on signal ports 2 - on power ports Use this Conductor Category information to plan conductor routing. See Industrial Automation Wiring and Grounding Guidelines, publication 1770-4.1 . |
| Insulation-stripping Length | 7 mm (0.28 in.) |
| Terminal Screw Torque | 0.6 N•m (4.4 lb•in) max (Use a 2.5 mm (0.10 in.) screwdriver) |
| Input Circuit Type | 24V DC source |
| Output Circuit Type | 24V DC source |
| Power Supply Voltage Range | 24V DC +10% -15% ⁽¹⁾ |
| Reverse Polarity Protection | Yes |
| Fuse Specification | 6 A |
| Power Consumption | 5.28 W |
| I/O Rating | Input 24V DC, 4 mA Output 24V DC, Class 2, 0.5 A per point |
| Enclosure Type Rating | IP20 |

(1) Power has to be supplied by a power supply that complies with IEC / EN 60204 and IEC / EN 61558-1. Such a power supply meets the electrical safety requirements and maintains the minimum power of 18V DC during 20 ms even if voltage dips.

Environmental

| | |
|------------------------|---------------------------------|
| Temperature, Operating | -5...+55 °C (23...131 °F) |
| Relative Humidity | 90% |
| Vibration | 10...55 Hz, 0.35 mm (0.001 in.) |
| Shock | 10 g (0.35 oz), 16 ms |
| Pollution Level | 2 |

Inputs

| | |
|--|--|
| Number of Inputs | Up to 18 embedded 12 dedicated inputs 6 configurable as Inputs |
| Operating Voltage Range | 20.4...26.V DC |
| Off-state Voltage, max | 5V DC |
| Off-state Current, max | 2.91 mA (independent of supply) |
| On-state Voltage, max | 26.4V DC |
| On-state Voltage, min | 11.0V DC |
| On-state Current, min | 3.14 mA at 20.4V DC |
| On-state Current, nom | 3.2 mA at 24V DC |
| On-state Current, max | 3.25 mA at 26.4V DC |
| Off Pulse Accepted for OSSD Setting without Declaring the Input as OFF | Min = 0 µs Max = 700 µs |
| Reverse Voltage Protection | No |
| Input Capacitance | 10 nF |
| Galvanic Isolation: I/O from Logic | No |

Outputs

| | |
|--|--|
| Number of Outputs | Up to 10 |
| Output Signals | Standard, OSSD, and Single Wire Safety |
| Continuous Output Current | 0.5 A (Terminals 12...19) 0.3 A (Terminals 20...21) |
| Aggregate Current of Outputs per Device (Max) | 3 A |
| Surge Output Current | 1 A |
| Surge Output Current Duration | 5 ms |
| Residual Voltage (Drop from Power Supply), max | 0.2V DC |
| Max Load Capacitance | 200 nF / 20-mA load 100 nF / 10-mA load 22 nF without load |
| Off-state Leakage Current, max | < 0.1 mA |
| Short Circuit Detection | Yes |
| Short Circuit Protection | Yes |
| Galvanic Isolation: I/O from Logic | No |
| Pulse Test Duration | ≤ 700 µs |
| Pulse Test Period | ≤ 13,000 ms (less than 15 s) |

Reaction Times

| | |
|--------------------------|---|
| Safety Input | Automatic reset < 100 ms Manual monitored reset < 500 ms |
| Single Wire Safety Input | |
| Safety Mats | |

Recovery Times

| | |
|-------------------------|--|
| To trigger Inputs again | Response time as demand + reaction time + 100 ms |
|-------------------------|--|

Response Times

| | |
|---------------------------|---------------------------|
| Safety Input | 45 ms + Input Filter time |
| Single Wire Safety Input | < 45 ms |
| Safety Mats | < 70 ms |
| Single Wire Safety Output | < 60 ms |
| Output Loop | 25 ms |

System Response Time Calculation

The safety response time is the time that is required to establish the safe state of the safety output function with consideration to the demand of the safety monitor function and/or occurrence of faults and failures in the safety chain. The overall response time of the safety function considers the whole safety chain, including the safety input device, logic device, and actuator. The safety response time is used to calculate the safety distance, distance between a safeguarding device, and the hazardous area.

The following paths have to be considered:

Figure 150 - System Response Time

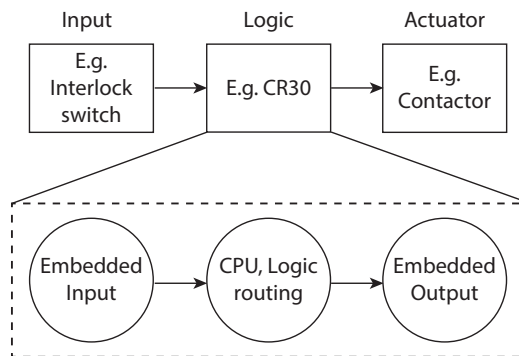

Response Time - Demand of the Safety Function

The safety response time of CR30 safety relay is the screw-to-screw response time to turn off a safety output at demand of the safety function by the safety input device. The safety response has to be calculated for each safety monitor function. [Table 27](#) shows the possible safety chain with all considerable response times.

Table 27 - Safety Chain Response Times

| | Description | Where to find: | Value |
|----------------|--|---|-------|
| Safety Sensors | Safety response time of sensor device | Sensor operating manual | |
| SMF | Specific Processing time of safety monitor function configured in Connected Components Workbench™ software | Table 28 (SMF process times) | |
| Input Filter | Configured Input Filter time | From SMF configuration "advanced settings" ⁽¹⁾ | |
| Logic | Internal execution time to process input signal, routing, and output processing ⁽²⁾ | From technical specification | 45 ms |
| SOF | Configured Off-Delay time | From SOF configuration | |
| Actuator | Safety switching device controlling the load | Actuator operating manual | |
| | | Total | |

(1) The maximum input filter time must not be greater than 250 ms.

(2) The internal execution time is static and independent of the number of function blocks that are configured for the safety function.

Table 28 shows the additional processing time of dedicated SMF

Table 28 - Process Time

| SMF | Description | SMF response time |
|--------------------|---|-------------------|
| Emergency Stop | SMF inputs deactivated | 0 ms |
| Enabling Switch | | |
| Gate Switch | | |
| Light Curtain | | |
| Alternative Device | | |
| Muting | — | 0 ms |
| Light Curtain | Light interrupted, not muted | 0 ms |
| Override | Deactivate Override when light curtain is interrupted | 0 ms |
| Safety Mats | Step on Mat, cross loop between safety mat inputs | 25 ms |
| Single Wire Safety | Deactivated SWS signal | 15 ms |
| Two Hand Control | Release of at least one hand actuator | 0 ms |

Figure 151 - Example

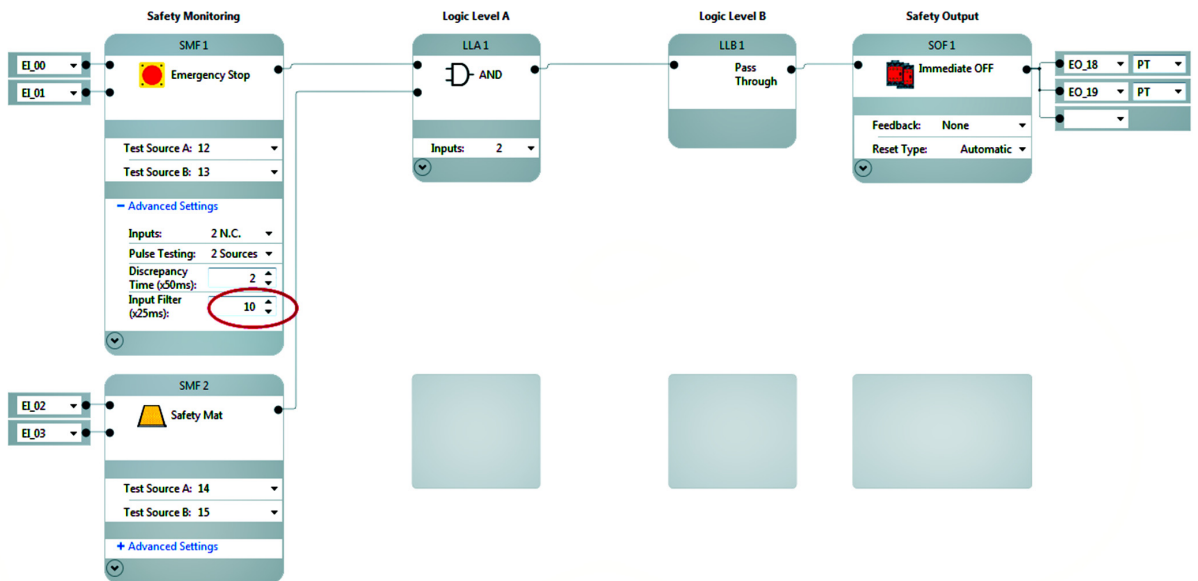

Table 29 - For SMF1 - E-stop:

| | Comment | Value |
|----------------|---|--------|
| Safety Sensors | Safety response time of sensor device - considered as 0 ms since mechanical device only | 0 ms |
| SMF | An E-stop SMF does not require extra process time | 0 ms |
| Input Filter | Advanced Settings: Input Filter: 10 x 25 ms = 250 ms | 250 ms |
| Logic | Internal execution time to process input signal, routing, and output processing | 45 ms |
| SOF | Configured Off-Delay time - immediate OFF | 0 ms |
| Actuator | Assuming a contactor with a response time of 30 ms | 30 ms |
| | Total | 325 ms |

A demand of the E-stop forces a safe state after 325 ms.

Table 30 - For SMF2 - Safety Mat

| | Comment | Value |
|----------------|---|--------------|
| Safety Sensors | Safety response time of sensor device - considered as 0 ms since mechanical device only | 0 ms |
| SMF | Safety mat process time | 25 ms |
| Input Filter | Advanced Settings: Input Filter: 0 ms | 0 ms |
| Logic | Internal execution time to process input signal, routing, and output processing | 45 ms |
| SOF | Configured Off-Delay time - immediate OFF | 0 ms |
| Actuator | The safety mat SMF and the E-stop control the same contactor | 30 ms |
| | Total | 100 ms |

A demand of the Safety Mat forces a safe state after 100 ms.

Monitor Time - Occurrence of Recoverable Faults and Failures

Recoverable faults as defined earlier ([Troubleshooting on page 131](#)) are faults and failures within the connected periphery of the CR30 safety relay. The ability to detect faults depends on the wiring, the type of sensor, and the signal evaluation function that is applied to the circuit. The monitoring time is the amount of time to evaluate the fault or failure after detection and to initiate appropriate system response. To recover recoverable faults, remove the fault and cycle the appropriate input circuit.

The detection of a recoverable fault does not lead to the loss of the safety function. When the safety function is demanded during the monitoring time, after the occurrence of a recoverable fault, the system responds within the safety response time according to the response time considerations of this safety function (See [System Response Time Calculation on page 151](#)).



Monitor measures that are provided by CR30 safety relay to the periphery define the diagnostic coverage of the application and thus the safety rating. Internal monitoring measures related to a fail-safe design of CR30 safety relay are only related to the safety integrity of the CR30 safety relay itself, see “nonrecoverable” faults.

Examples of recoverable faults include:

- Cross loop and shorts to 24V and COM faults
- Input discrepancy
- Muting: Synchronization times exceed
- Muting time exceeded
- Muting sequence fault
- Two-hand discrepancy fault
- Reset/Restart timing fault

The evaluation method of the input or output signal depends on the configuration of the SMF and SOF in Connected Components Workbench software and the wiring of the sensor. [Table 31](#) shows typical evaluation functions and required settings to be enabled.

Table 31 - Evaluation Method

| Evaluation Method | Configuration | Applicable for |
|---------------------------------|--|--|
| Multi-channel signal evaluation | Inputs: 2 N.C., 2 OSSD, 3 N.C. ⁽¹⁾ , or 3 OSSD ⁽¹⁾  | SMF: Emergency Stop Enabling Switch Gate Switch Light Curtain Two Hand Control Alternative Device Muting: Light Curtain settings Muting: Override settings |
| Test pulse evaluation | Test Pulses: 1 or 2 sources, or 3 sources ⁽¹⁾ : >0  | SMF: Emergency Stop Enabling Switch Gate Switch Two Hand Control Alternative Device Muting: Override settings |
| Input Discrepancy Time | Discrepancy Time ⁽²⁾ : >0 Range: 0.05...3 s  | SMF: Emergency Stop Enabling Switch Gate Switch Light Curtain Two Hand Control Alternative Device Muting: Light Curtain settings Muting: Override settings |
| Two Hand Discrepancy Monitoring | Default: 0.5 s The maximum amount of time between activation of Hand 1 and Hand 2 to enable SMF | SMF Two Hand Control |
| Muting Sequence | Muting Type: 2 Sensor T-Type, 2 Sensor L-Type, 4 Sensor Defines the type of muting application and thus the valid sequence to clear or block the muting sensors and protective device.  | SMF Muting |
| Muting: Synchronization time | Synch Time: 0.05...10 s The maximum amount of time that is allowed between when the muting sensor inputs are cleared or blocked before generating a fault.  | SMF Muting |

Table 31 - Evaluation Method

| Evaluation Method | Configuration | Applicable for |
|------------------------|--|--|
| Muting time | <p>Maximum Mute Time: 1 s...10 days Maximum amount of time during which the instruction lets the protective function of the light curtain be disabled before generating a fault.</p>  | SMF Muting |
| Input pulse monitoring | <p>Input Pulse of 250 ms...3 s Monitors the operation of a valid reset or restart actuation.</p> | SMF Reset Restart |
| Retrigger Time Delay | <p>If retrigger function is disabled, once the Time Delay has begun timing, it cannot be reset. When SOF input signal transitions from the Safe state back to the Active state, when timing has started, the time will lapse to completion but the SOF indicates a fault</p>  | SOF Off Delay |
| Integral test pulses | <p>Integral test pulses are enabled for safety outputs controlled by an SOF When using the multi-purpose terminals 13...17 as outputs, the integral test pulses can be disabled.</p>  | SOF Immediate OFF OFF Delay ON Delay Jog |

(1) For alternative SMF only

(2) A discrepancy time of 0 disables discrepancy monitoring. The time between when the channels are opened or closed is infinite.

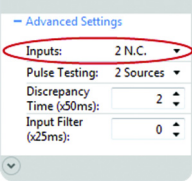
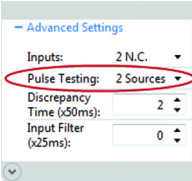
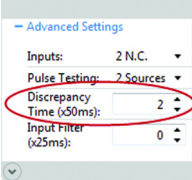
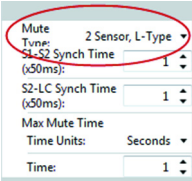
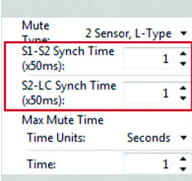
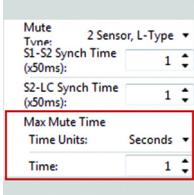
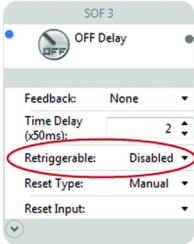
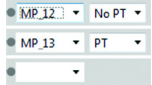
Test Pulse Evaluation

Integral test pulses are applied to the input circuit of safety sensor with electromechanical outputs. The test pulse output signal becomes input signal of a safety input through the contacts of the safety sensor. Sensors with electronic OSSDe (output safety switching device electronic) semiconductor outputs have their own test pulses and do not require the logic device to source a test pulse evaluation.

IMPORTANT In case the same test pulse output sources multiple input circuits, a fault affects all inputs that are connected to this output.

Multi-Channel Signal Evaluation and Discrepancy Monitoring

Independent of the test pulse evaluation or sensor type, components can be wired in a single-channel, dual-channel, or even three-channel structure. In a dual or three channel structure, all channels must be active to enable the SMF. When at least one of the channels is disabled, the safety function is demanded. These channels can be monitored against discrepancy.

The discrepancy time is the amount of time that input channels of an SMF are allowed to be in an inconsistent state before an instruction fault is generated. The discrepancy time cannot be set in Single Channel Mode.

Sequence and Timing Faults

Typically applied to specialty safety functions such as Muting or Two-hand control. It monitors the sequence of events to evaluate the validity of input signals to enable the SMF.

Integral Test Pulses of Safety Outputs

Test pulses are applied to safety outputs to detect faults within the connected periphery such as short circuits to 24V or 0V or cross-loop faults between two output sources. Integral pulses on safety outputs are also used to confirm the safety integrity of the output itself, such as ability to switch off. An output fault, internal or external, always requires a power cycle to test if the fault is recoverable or not.

IMPORTANT To verify the ability to switch off actuator devices if there are short circuits to 24V DC within the control line of one actuator, it is recommended to use a pair of safety outputs controlling two redundant switching actuators. Once the fault is detected, a second channel is able to switch off the load. Fault exclusions of potential short-circuits between two conductors are also possible when following the requirements for fault exclusions according to EN ISO 13849-2 Table D.3 and D.4, among others protection (for example, cable conduit) and separated wiring of safety signals.

The overall monitoring time to evaluate a fault and initiate a system response, after the occurrence of a recoverable fault must consider any specific-fault process times depending on the I/O evaluation method and configured input filter times. [Table 32](#) shows the response time for specific recoverable faults, if the safety function is not demanded, and the required settings of SMF and SOF to enable the proper fault evaluation method.

Table 32 - Process Time of Recoverable Faults and Required Settings

| Recoverable Fault | Detection Enabled by | Process Time |
|---------------------------------------|---|---|
| Cross loop fault | Inputs: 2 N.C. Pulse Testing: 2 Sources | 3 s |
| Short circuit fault | Inputs: 1 N.C., or 2 N.C. Pulse Testing: 1 Source, 2 Sources | 3 s |
| Input discrepancy fault | Inputs: 2 N.C., 2 OSSD Discrepancy Time: >0...3 s | Discrepancy time + Input Filter time |
| Reset/restart timing fault | Default: 0.25...3 s | 0 s ⁽¹⁾ |
| Non-retriggerable timer fault | Retriggerable: Disabled | Configured time delay ⁽²⁾ |
| Muting: Synchronization time exceeded | Synch Time: 0.05...10 s Muting Sensors Input Filter: 0...3 s | Maximum Sync Time ⁽³⁾ + 2 x Input Filter Time |
| Muting time exceeded | Maximum Mute Time: 1 s...10 days | Configured Max Mute Time |
| Muting sequence fault | Muting Type: 2 Sensor T-Type, 2 Sensor L-Type, 4 Sensor | Input Filter Time |

(1) A Reset/Restart Timing Fault can only occur when safety outputs are OFF, so there is no impact on the safety response time

(2) The maximum of the configured delay must be considered. The remaining time at occurrence of fault will lapse.

(3) The synchronization time between the Muting Sensors, and between Muting Sensor can be set individually. The longest synchronization must be considered.

Table 33 - Response time of the Safety Chain at Occurrence of Recoverable Faults without a Demand of the Safety Function

| | Description | Where to find: | Value |
|----------|--|--|-------------|
| SMF | Fault processing | Table 32 , according to configured input evaluation of the SMF | |
| Logic | Internal execution time to process input signal, routing, and output processing ⁽¹⁾ | From technical specification | 45 ms (fix) |
| SOF | Fault process time and configured time delay | From SOF configuration | |
| Actuator | Safety switching device controlling the load | Actuator Operating manual | |
| | | Total | |

(1) The internal execution time is static and independent of the number of function blocks that are configured for the safety function.

Figure 152 - Example



Table 34 - Consideration for Recoverable Faults of E-stop Safety Function

| | Description | Value |
|----------|---|---------------|
| SMF | Cross loop fault: 3 s according to above table | 3 s |
| Logic | Internal execution time to process input signal, routing, and output processing | 45 ms |
| SOF | No off delay configured | 0 s |
| Actuator | Assuming a contactor with a response time of 30 ms | 30 ms |
| | | Total 3.075 s |

Response Time - Occurrence of Nonrecoverable Faults and Failures

Internal monitoring measures applied to monitor the safety integrity of the system detect nonrecoverable faults. These faults are independent of the logic configuration. Once detected the CR30 safety relay forces the safe state within the internal process cycle time of 45 ms.

Reaction Time

The reaction time is the time to enable the safety output function when you activate the safety input devices and perform a valid reset operation. The overall reaction time of the safety function considers the whole safety chain, including the safety input device, logic device, and actuator. The reaction time must be calculated for each safety function.

Table 35 shows the possible chain with all considerable reaction times for a safety function.

Table 35 - Safety Function Reaction Times

| | Description | Where to find: | Value |
|----------------|--|--|------------------------|
| Feedback | Feedback Input Filter time | From SMF configuration "advanced settings" ⁽¹⁾ | |
| Safety Sensors | Reaction time of sensor device | Sensor operating manual | |
| SMF | Configured Input Filter time | From SMF configuration "advanced settings" ⁽¹⁾ | |
| Reset/Restart | Reset/Restart Pulse Time + 2 x Filter Time ⁽²⁾ | Reset Pulse: 3 s, max Input Filter Time from SMF configuration | 3 s + 2 x Input Filter |
| Logic | Internal execution time to process input signal, routing, and output processing ⁽³⁾ | From technical specification | 100 ms |
| SOF | Configured On-Delay time | From SOF configuration | |
| Actuator | Safety switching device controlling the load | Actuator Operating manual | |
| | | Total | |

- (1) The maximum input filter time must not be greater than 250 ms.
- (2) If input filter time settings are not disabled, the recommended setting is "0". Values greater "0" must be considered for the reaction time.
- (3) The internal execution time is static and independent of the number of function blocks that are configured for the safety function.

Figure 153 - Example 1:

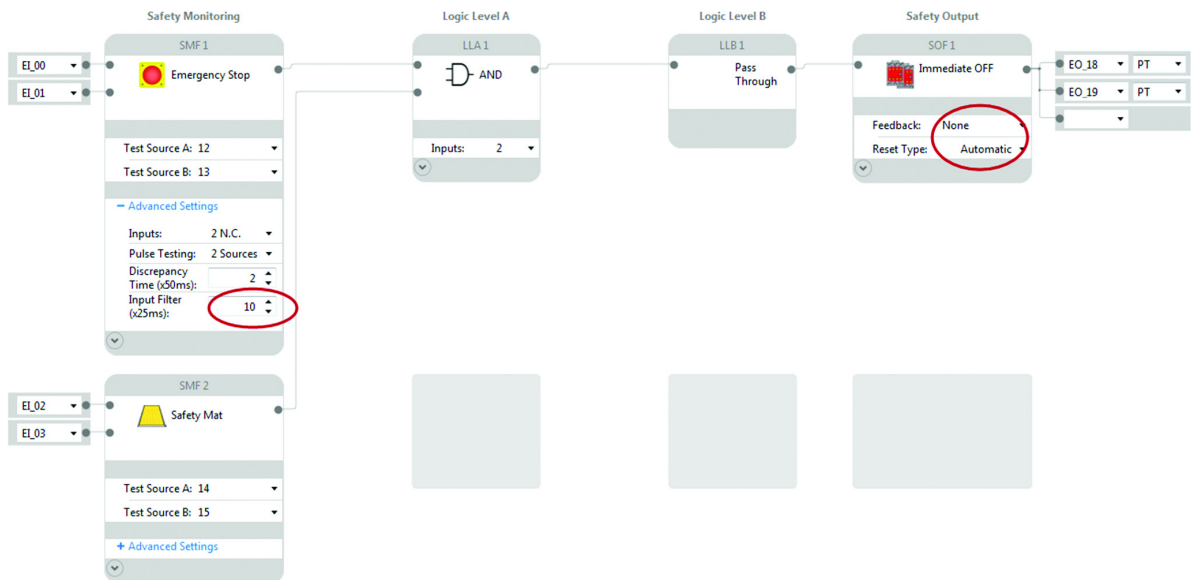

Table 36 - For SMF1 - E-stop:

| | Comment | Value |
|----------------|--|--------|
| Feedback | Disabled for SOF | 0 ms |
| Safety Sensors | Reaction time of sensor device - considered as 0 ms since mechanical device only | 0 ms |
| SMF | Configured Input Filter time 10x25 ms = 250 ms | 250 ms |
| Reset/Restart | SOF configured for Automatic | 0 s |
| Logic | Internal execution time to process input signal, routing, and output processing 2) | 100 ms |
| SOF | No On Delay is configured for SOF | 0 s |
| Actuator | Assuming a contactor with a response time of 10 ms | 10 ms |
| | Total | 360 ms |

It takes 360 ms to enable the outputs when the E-stop is active (closed contacts).

Table 37 - For SMF2 - Safety Mat:

| | Comment | Value |
|----------------|--|--------|
| Feedback | Disabled for SOF | 0 ms |
| Safety Sensors | Reaction time of sensor device - considered as 0 ms since mechanical device only | 0 ms |
| SMF | Input Filter Disabled | 0 ms |
| Reset/Restart | SOF configured for Automatic | 0 ms |
| Logic | Internal execution time to process input signal, routing, and output processing 2) | 100 ms |
| SOF | No On Delay is configured for SOF | 0 s |
| Actuator | Assuming a contactor with a response time of 10 ms | 10 ms |
| | Total | 110 ms |

It takes 110 ms to enable the outputs when the Safety Mat is released.

Figure 154 - Example 2: Same as Figure 153 on page 159 but with manual monitored reset and Feedback monitoring

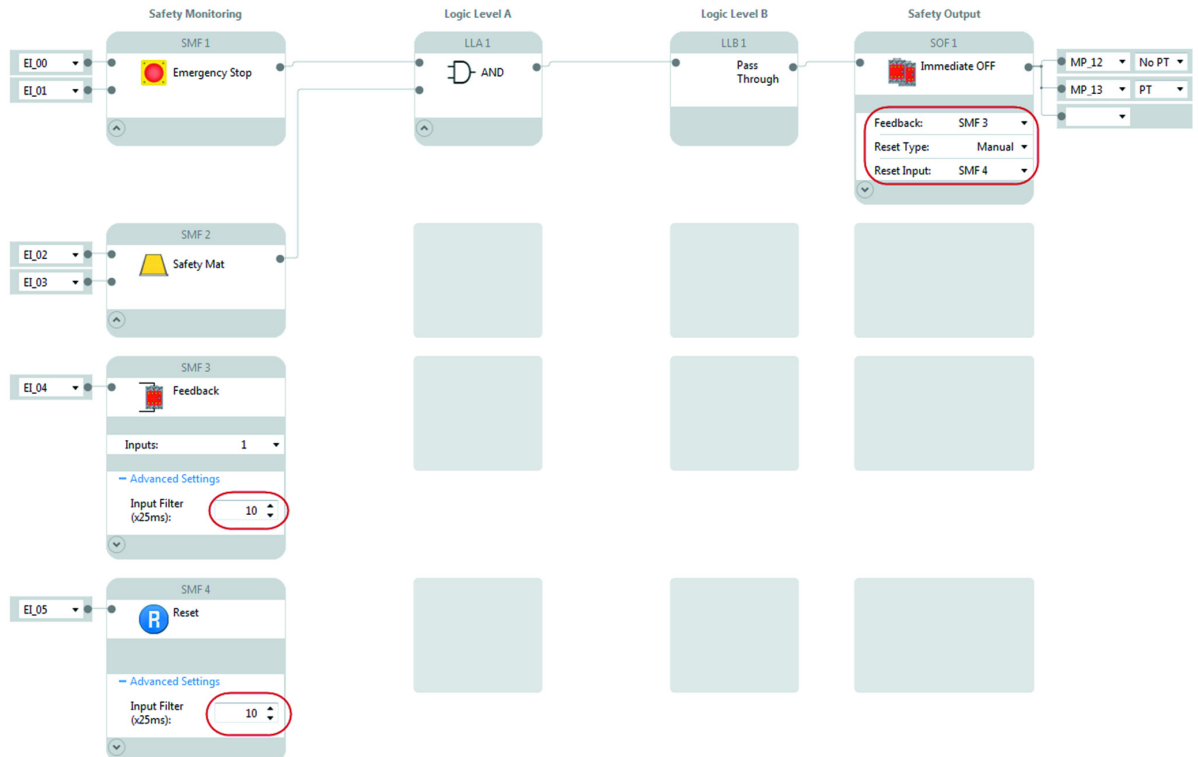

Table 38 - For SMF1 - E-stop:

| | Comment | Value |
|----------------|--|----------------------------|
| Feedback | Configured Input Filter time 10x25 ms = 250 ms | 250 ms |
| Safety Sensors | Reaction time of sensor device - considered as 0 ms since mechanical device only | 0 ms |
| SMF | Configured Input Filter time 10x25 ms = 250 ms | 250 ms |
| Reset/Restart | Min: 2 x Input Filter Time + 250 ms = 500 ms + 250 ms = 0.75 s Max: 2 x Input Filter Time + 3 s = 0.5 + 3 s = 3.5 s | Min: 0.75 s Max: 3.5 s |
| Logic | Internal execution time to process input signal, routing, and output processing 2) | 100 ms |
| SOF | No On Delay is configured for SOF | 0 s |
| Actuator | Assuming a contactor with a response time of 10 ms | 10 ms |
| | Total | Min: 1.36 s Max: 4.11 s |

It takes a minimum of 1.36 s, after a valid Reset operation of at least 250 ms to enable the outputs when the E-stop is active (closed contacts).

Table 39 - For SMF2 - Safety Mat:

| | Comment | Value |
|----------------|--|----------------------------|
| Feedback | Configured Input Filter time 10x25 ms = 250 ms | 250 ms |
| Safety Sensors | Reaction time of sensor device - considered as 0 ms since mechanical device only | 0 ms |
| SMF | Input Filter Disabled | 0 ms |
| Reset/Restart | Min: 2 x Input Filter Time + 250 ms = 500 ms + 250 ms = 0.75 s Max: 2 x Input Filter Time + 3 s = 0.5 + 3 s = 3.5 s | Min: 0.75 s Max: 3.5 s |
| Logic | Internal execution time to process input signal, routing, and output processing 2) | 45 ms |
| SOF | No On Delay is configured for SOF | 0 s |
| Actuator | Assuming a contactor with a response time of 10 ms | 10 ms |
| | Total | Min: 1.055 s Max: 3.3 s |

It takes a minimum of 1.055 s, after a valid Reset operation of at least 250 ms to enable the outputs when the E-stop is active (closed contacts).

440C-ENET Module Specifications

The following are specifications for the Guardmaster® 440C-ENET Ethernet plug-in module.

Table 40 - Technical Specifications

| Specification | Description |
|----------------------------------|--|
| Module location | Slot 1 module bay only. |
| Backplane current (mA) at 24V DC | 42 mA |
| Isolation voltage | 50V DC, Reinforced Insulation Type, Ethernet to system Type tested at 1500V AC for 60 s |
| Power consumption, max | 1 W |
| Thermal dissipation | 3.41 BTU/hr @ 65 °C |
| Wire size | Ethernet connections: RJ45 connector according to IEC 60603-7, 2 or 4 pair Category 5e minimum cable according to TIA 568-B.1 or Category 5 cable according to ISO/IEC 24702. |
| Wiring category | 1 - on communication port ⁽¹⁾ |
| Enclosure type rating | None (open-style) |

(1) Use this Conductor Category information to plan conductor routing. See *Industrial Automation Wiring and Grounding Guidelines*, publication [1770-4.1](#).

Table 41 - Environmental Specifications

| Specification | Description |
|---|---|
| Temperature, operating <ul style="list-style-type: none"> IEC 60068-2-1 (Test Ad, Operating Cold) IEC 60068-2-2 (Test Bd, Operating Dry Heat) IEC 60068-2-14 (Test Nb, Operating Thermal Shock) | -20...+65 °C (-4...+149 °F) |
| Temperature, nonoperating <ul style="list-style-type: none"> IEC 60068-2-1 (Test Ab, Unpackaged Nonoperating Cold) IEC 60068-2-2 (Test Bb, Unpackaged Nonoperating Dry Heat) IEC 60068-2-14 (Test Na, Unpackaged Nonoperating Thermal Shock) | -40...+85 °C (-40...+185 °F) |
| Relative humidity, operating <ul style="list-style-type: none"> IEC 60068-2-30 (Test Db, Unpackaged Damp Heat) | 5...85% noncondensing |
| Relative humidity, nonoperating <ul style="list-style-type: none"> IEC 60068-2-30 (Test Db, Unpackaged Damp Heat) | 5...95% noncondensing |
| Vibration <ul style="list-style-type: none"> IEC 60068-2-6 (Test Ea, Unpackaged Shock) | 2 g (0.07 oz) @ 10...500 Hz |
| Shock, operating <ul style="list-style-type: none"> IEC 60068-2-27 (Test Ea, Unpackaged Shock) | 25 g (0.88 oz) (DIN Rail or panel mount) |
| Shock, nonoperating <ul style="list-style-type: none"> IEC 60068-2-27 (Test Ea, Unpackaged Shock) | 25 g (0.88 oz) (DIN Rail mount) 35 g (1.23 oz) (panel mount) |
| Emissions <ul style="list-style-type: none"> CISPR 11 | Group 1, Class A |
| Immunity, ESD <ul style="list-style-type: none"> IEC 6100-4-2 | 6 kV contact discharges 8 kV air discharges |
| Immunity, radiated RF <ul style="list-style-type: none"> IEC 61000-4-3 | 10V/m with 1-kHz sine wave 80% AM from 80...2700 MHz 10V/m with 200 Hz 50% Pulse 100% AM at 900 MHz 10V/m with 200 Hz 50% Pulse 100% AM at 1890 MHz |
| Immunity, EFT/B <ul style="list-style-type: none"> IEC 61000-4-4 | ±1 kV at 5 kHz on Ethernet port |
| Immunity, surge transient <ul style="list-style-type: none"> IEC 61000-4-5 | ±1 kV line-earth(CM) on Ethernet port |
| Immunity, conducted RF <ul style="list-style-type: none"> IEC 61000-4-6 | 10V rms with 1-kHz sine wave 80% AM from 150 kHz...80 MHz |

Table 42 - Certifications

| Certification | Description |
|---------------|---|
| c-UL-us | UL Listed Industrial Control Equipment, which is certified for US and Canada. See UL File E361015. |
| CE | European Union 2004/108/EC EMC Directive, compliant with: <ul style="list-style-type: none"> • EN 61326-1; Meas./Control/Lab., Industrial Requirements • EN 61000-6-2; Industrial Immunity • EN 61000-6-4; Industrial Emissions • EN 60947-1; Auxiliary Devices |
| C-Tick | Australian Radiocommunications Act, compliant with: AS/NZS CISPR 11; Industrial Emissions |
| EtherNet/IP™ | ODVA conformance tested to EtherNet/IP specifications |

IMPORTANT When product is marked, see rok.auto/certifications for Declarations of Conformity, Certificates, and other certification details

Notes:

Regulatory Approvals

Agency Certifications

- UL Listed Industrial Control Equipment (certified for US and Canada)
- CE marked for all applicable directives
- C-Tick marked for all applicable acts
- CCC Mark
- S-Mark

Compliance with European Union Directives

This product has the CE marking and is approved for installation within the European Union and EEA regions. It has been designed and tested to meet the following directives.

Machine Safety Directive

This product is designed and tested to meet the European Council Directive 2006/42/EC on machinery and the following standards.

- IEC/EN 61508 - Functional safety of electrical/electronic/programmable electronic safety-related systems
- IEC/EN 62061 - Safety of machinery - Functional safety of safety-related electrical, electronic, and programmable electronic control systems
- EN ISO 13849-1 - Safety of machinery -- Safety-related parts of control systems -- Part 1: General principles for design

This product is intended for use in an industrial environment.

EMC Directive

This product is designed and tested to meet the European Council Directive 2004/108/EC on Electromagnetic Compatibility (EMC) and the following standards:

- EN 61000-6-4: Generic Standards - Emission Standard for Industrial Environments
- EN 61000-6-2: Generic Standards - Immunity for Industrial Environments

This product is intended for use in an industrial environment.

Notes:

Configuration Reference Document

The Configuration Reference Document must be stored together with technical documentation of the machine. It includes information about the validity of a configuration that is created for the machine. This document must be updated anytime changes to the configuration have been made, validated, and verified.

Any new configuration or changes to an existing configuration require a validation and verification before putting it into service. An unverified application stops operating 24 hr after power-up.

With your signature you confirm that:

- You have validated and verified of the safety configuration, identified the previously mentioned details AND
- The configuration and installation meets all specified operational and environmental requirements of the machine to which CR30 safety relay is to be fitted AND
- You have read and understood the [Important User Information](#)

Important User Information

Review user information that is given on [page 2](#). For additional information concerning related products. See [on page 187](#).

Configuration Reference Document

Device Information:

| | |
|---|-----------------|
| Device Name: From Name Field, General View | |
| Description: From Description Field, General View | |
| Vendor: | Allen-Bradley |
| Catalog ID: | 440C-CR30-22BBB |
| Safety Relay Firmware Version: Found in the Device Details Window of CCW | |

Project Information:

| | |
|--|--|
| Project Name: As stored in the configuration tool | |
| Project File Name: From file name | |
| Software revision: From Help -> About CCW | |
| Verification ID: Generated in verification window | |

Approval:

| | |
|-------------------------|--|
| Project Developer Name: | |
| Date: | |
| Signature | |

ControlFLASH Firmware Update

DMK Extraction

IMPORTANT Before updating the firmware, verify that the CR30 safety relay is in program mode.

Beginning with firmware revision 10.009, the CR30 safety relay firmware update is issued as a Device Management Kit, or a DMK (.dmk) file.

A DMK is a digitally signed file that contains the firmware. ControlFLASH™ authenticates the DMK file's origin and then validates the contents, which provides enhanced protection against malicious threats. Simply download the DMK file and then run the DMK extractor; there is no need to install or extract the file. For more information, see the ControlFLASH user manual [1756-UM105J-EN-P](#).

1. Navigate to the Rockwell Automation Product Compatibility and Download Center (PCDC) at <http://compatibility.rockwellautomation.com/Pages/MultiProductDownload.aspx?Keyword=Free&crumb=112>.
2. Type “440C” in the search field and click the search icon.
3. Select the firmware revision that you wish to download. Follow the download instructions.

Figure 155 - Rockwell Automation Download Website

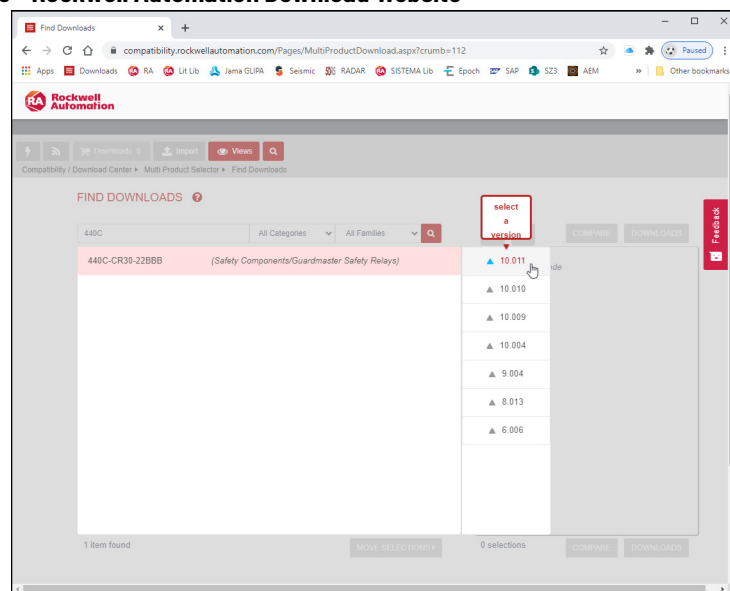

The downloaded file is named, for example, “440C-CR30-22BBB_10.009.dmk”, for easy identification and management.

4. Click the Windows Start icon.

- As shown in [Figure 156](#), expand the Flash Programming Tools and click the DMK Extraction Tool.

Figure 156 - Access DMK Extraction Tool

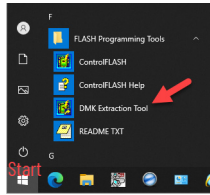

- [Figure 157](#) shows an example of the DMK Extraction Tool and the files that are discovered in the default directory: C:\Program Files (x86)\ControlFLASH. If necessary, use the Browse function to select another directory. Check the files that you wish to extract and click Extract.

Figure 157 - DMK Extraction Tool

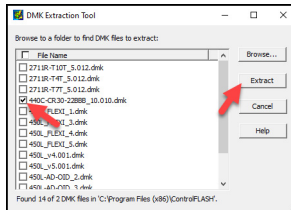

- [Figure 158](#) shows that the extraction succeeded. Now the firmware is ready to be downloaded into a CR30 safety relay. Click OK.

Figure 158 - Extraction Status

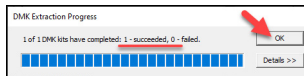

ControlFLASH

ControlFLASH version 13.00 or later is required to download the DMK firmware to the CR30 safety relay.

- Click the Windows Start icon.
- Expand the FLASH Programming Tools and click ControlFLASH.

Figure 159 - Access ControlFLASH.

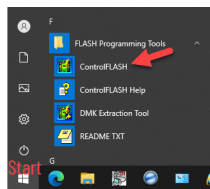

- Shown in [Figure 160 on page 171](#), from the welcome screen you can view the log, check the inventory of firmware releases, and change from RSLinx® Classic to FactoryTalk Linx, if necessary. Click Next.

Figure 160 - ControlFlash Welcome Screen



4. [Figure 161](#) shows the list of catalog numbers available for update. Highlight the CR30 catalog and click Next.

Figure 161 - Target Catalog Numbers List

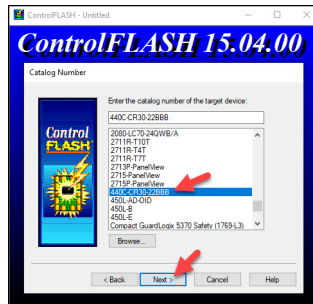

5. [Figure 162](#) shows the devices using RSLinx. In this example, the highlighted CR30 safety relay is connected through an EtherNet/IP™ connection. A second CR30 safety relay is connected with a USB cable through the AB_VBP-1 connection. Select the desired CR30 safety relay and click Next.

Figure 162 - RSLinx

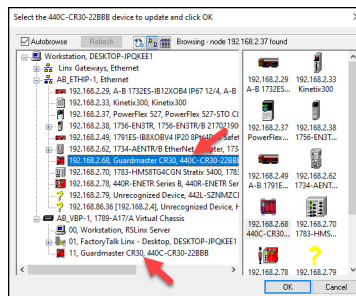

6. The example in [Figure 163](#) shows the current revision of the selected CR30 safety relay (10.010) and a list of firmware revisions that reside in the inventory. Highlight the latest revision (10.011) and click Next.

Figure 163 - Firmware Revision Screen



7. The example summary screen in [Figure 164 on page 172](#) shows the summary of changes, the current and new revisions, and a DANGER message. If no danger exists, click Finish to initiate the update.

Figure 164 - Summary



IMPORTANT If you see the following message, check the mode of the CR30 safety relay. ControlFLASH cannot be performed when the CR30 safety relay is in run mode. Change the CR30 safety relay to program mode and repeat the steps.

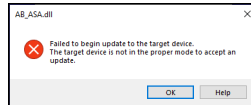

- The example in [Figure 165](#) shows a successful update. Click OK.

Figure 165 - Update Status

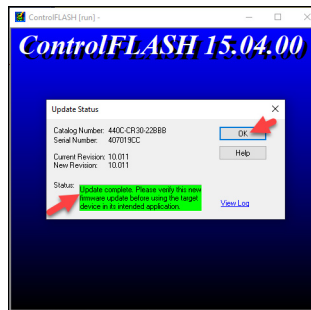

EtherNet/IP I/O Assemblies

Input Assemblies

The following are input assemblies available over EtherNet/IP™ for the CR30 safety relay.

Table 43 - CR30 Safety Relay Input Assemblies

| Instance Decimal (hex) | Byte | Bit 7 | Bit 6 | Bit 5 | Bit 4 | Bit 3 | Bit 2 | Bit 1 | Bit 0 | |
|------------------------|------|---------------------------------|-----------------------|-----------------------|-----------------------|-------------------------------------|-----------------------|-----------------------|-----------------------|----------------------|
| 100 (64 h) | 0 | Reserved | | | | Minor Fault | Major Fault | Connection Faulted | Run Mode | |
| | 1 | Reserved | | | | | | | | |
| | | High Byte | | | | Low Byte | | | | |
| | 2, 3 | Verification ID | | | | | | | | |
| | 4, 5 | Major Fault Type ⁽¹⁾ | | | | Major Fault Code ⁽¹⁾ | | | | |
| | 6, 7 | Minor Fault Type ⁽¹⁾ | | | | Minor Fault Instance ⁽¹⁾ | | | | |
| | 8, 9 | Minor Fault Code ⁽¹⁾ | | | | | | | | |
| | | Byte | Bit 7 | Bit 6 | Bit 5 | Bit 4 | Bit 3 | Bit 2 | Bit 1 | Bit 0 |
| | | 10 | Pt 07 Data | Pt 06 Data | Pt 05 Data | Pt 04 Data | Pt 03 Data | Pt 02 Data | Pt 01 Data | Pt 00 Data |
| | | 11 | Pt 15 Data | Pt 14 Data | Pt 13 Data | Pt 12 Data | Pt 11 Data | Pt 10 Data | Pt 09 Data | Pt 08 Data |
| | | 12 | Reserved | | Pt 21 Data | Pt 20 Data | Pt 19 Data | Pt 18 Data | Pt 17 Data | Pt 16 Data |
| | | 13 | Plug-in 2 Pt 07 Data | Plug-in 2 Pt 06 Data | Plug-in 2 Pt 05 Data | Plug-in 2 Pt 04 Data | Plug-in 2 Pt 03 Data | Plug-in 2 Pt 02 Data | Plug-in 2 Pt 01 Data | Plug-in 2 Pt 00 Data |
| | | 14 | SMF 8 Data | SMF 7 Data | SMF 6 Data | SMF 5 Data | SMF 4 Data | SMF 3 Data | SMF 2 Data | SMF 1 Data |
| | | 15 | SMF 16 Data | SMF 15 Data | SMF 14 Data | SMF 13 Data | SMF 12 Data | SMF 11 Data | SMF 10 Data | SMF 9 Data |
| | | 16 | SMF 24 Data | SMF 23 Data | SMF 22 Data | SMF 21 Data | SMF 20 Data | SMF 19 Data | SMF 18 Data | SMF 17 Data |
| | | 17 | LLA 8 Data | LLA 7 Data | LLA 6 Data | LLA 5 Data | LLA 4 Data | LLA 3 Data | LLA 2 Data | LLA 1 Data |
| | | 18 | LLA 16 Data | LLA 15 Data | LLA 14 Data | LLA 13 Data | LLA 12 Data | LLA 11 Data | LLA 10 Data | LLA 9 Data |
| | | 19 | LLB 8 Data | LLB 7 Data | LLB 6 Data | LLB 5 Data | LLB 4 Data | LLB 3 Data | LLB 2 Data | LLB 1 Data |
| | | 20 | LLB 16 Data | LLB 15 Data | LLB 14 Data | LLB 13 Data | LLB 12 Data | LLB 11 Data | LLB 10 Data | LLB 9 Data |
| | | 21 | SOF 8 Data | SOF 7 Data | SOF 6 Data | SOF 5 Data | SOF 4 Data | SOF 3 Data | SOF 2 Data | SOF 1 Data |
| | | 22 | SOF 16 Data | SOF 15 Data | SOF 14 Data | SOF 13 Data | SOF 12 Data | SOF 11 Data | SOF 10 Data | SOF 9 Data |
| | | 23 | SOF 8 Reset Required | SOF 7 Reset Required | SOF 6 Reset Required | SOF 5 Reset Required | SOF 4 Reset Required | SOF 3 Reset Required | SOF 2 Reset Required | SOF 1 Reset Required |
| | | 24 | SOF 16 Reset Required | SOF 15 Reset Required | SOF 14 Reset Required | SOF 13 Reset Required | SOF 12 Reset Required | SOF 11 Reset Required | SOF 10 Reset Required | SOF 9 Reset Required |
| | | 25 | Reserved | | | | | | | |
| | | 26 | Reserved | | | | | | | |
| | | 27 | Reserved | | | | | | | |

Where:

- Pt = Value of the I/O point
- SMF = Safety Monitoring Function (SMF) block status in the CR30 safety relay editor
- LLA = Logic Level A (LLA) Function block status in the CR30 safety relay editor
- LLB = Logic Level B (LLB) Function block status in the CR30 safety relay editor
- SOF = Safety Output Function (SOF) block status in the CR30 safety relay editor

(1) See [Appendix F on page 175](#) for details on Faults.

Output Assemblies

The following are output assemblies available over EtherNet/IP for the CR30 safety relay.

Table 44 - CR30 Safety Relay Output Assemblies

| Instance Decimal (hex) | Byte | Bit 7 | Bit 6 | Bit 5 | Bit 4 | Bit 3 | Bit 2 | Bit 1 | Bit 0 |
|------------------------|------|----------|--------|--------|--------|--------|--------|--------|--------|
| 150 (96 h) | 0 | PNB 07 | PNB 06 | PNB 05 | PNB 04 | PNB 03 | PNB 02 | PNB 01 | PNB 00 |
| | 1 | PNB 15 | PNB 14 | PNB 13 | PNB 12 | PNB 11 | PNB 10 | PNB 09 | PNB 08 |
| | 2, 3 | Reserved | | | | | | | |

Where:

- PNB = Produced Network Bit, writes to the Communications Inputs selections in the CR30 safety relay editor.

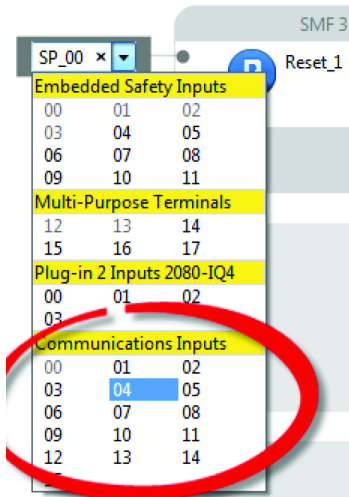

Tag Definitions

Input Tags

Table 45 - CR30 Safety Relay Input Tags

| Name | Data Type | Tag Definition |
|-----------------------------------|-----------|---|
| RunMode | BOOL | Run Mode - Indicates the operating mode of the safety relay. 0 = Idle/Program Mode 1 = Run Mode |
| ConnectionFaulted | BOOL | Connection Faulted - Indicates the state of the communication connection between the safety relay and the controller. 0 = Connection 1 = Connection faulted |
| MajorFault | BOOL | Major Fault Status - Indicates whether the safety relay is major (nonrecoverable) faulted. 0 = No Fault 1 = Fault |
| MinorFault | BOOL | Minor Fault Status - Indicates whether the safety relay is minor (recoverable) faulted. 0 = No Fault 1 = Fault |
| VerificationID | INT | Verification ID - Indicates the unique verification ID of the safety relay when you have verified the configuration. Valid verification ID values - 0001 . . . 9999. 0000 = Configuration is not verified |
| PtxxData | BOOL | Data - Off/On status for input/output point that is echoed back from the safety relay. This tag is used to verify proper communication only. No field side verification is done. 0 = Off 1 = On |
| Plugin2InPtxxData ⁽¹⁾ | BOOL | Data - Off/On status for input/output point that is echoed back from the safety relay slot 2 plug-in module. This tag is used to verify proper communication only. No field side verification is done. 0 = Off 1 = On |
| Plugin2OutPtxxData ⁽¹⁾ | BOOL | Data - Off/On status for input/output point that is echoed back from the safety relay slot 2 plug-in module. This tag is used to verify proper communication only. No field side verification is done. 0 = Off 1 = On |
| MajorFaultType | SINT | Major Fault Type - Indicates the major fault type of the safety relay. 01H = Hardware Fault 02H = Safety Input Fault 04H = Safety Output Fault 08H = Power Fault 10H = Communication Fault 20H = Configuration Fault 40H = Time Monitoring Fault 80H = Plug-in Fault |
| MajorFaultCode | SINT | Major Fault Code - Indicates the specific major fault code for the corresponding major fault type. See Table 47 on page 177 for additional details |
| MinorFaultType | SINT | Minor Fault Type - Indicates the type of function block that is faulted. 10H = Safety Monitoring Function minor fault 40H = Safety Output Function minor fault |
| MinorFaultInstance | SINT | Minor Fault Instance - Indicates the instance of the function block that is faulted. Valid values: 01...24 |

Table 45 - CR30 Safety Relay Input Tags

| Name | Data Type | Tag Definition |
|-----------------------------------|-----------|--|
| MinorFaultCode | INT | Minor Fault Code - Indicates the specific minor fault code for the corresponding minor fault type and instance. See Table 48 for additional details. |
| SMFxx ⁽¹⁾ | BOOL | Data - Off/On status for Safety Monitoring Function echoed back from the safety relay. This tag is used to verify proper communication only. No field side verification is done. 0 = Off 1 = On |
| LLAxx ⁽¹⁾ | BOOL | Data - Off/On status for Logic Level A Function echoed back from the safety relay. This tag is used to verify proper communication only. No field side verification is done. 0 = Off 1 = On |
| LLBxx ⁽¹⁾ | BOOL | Data - Off/On status for Logic Level A Function echoed back from the safety relay. This tag is used to verify proper communication only. No field side verification is done. 0 = Off 1 = On |
| SOFxx ⁽¹⁾ | BOOL | Data - Off/On status for Safety Output Function echoed back from the safety relay. This tag is used to verify proper communication only. No field side verification is done. 0 = Off 1 = On |
| SOFxxResetRequired ⁽¹⁾ | BOOL | Safety Output Function Reset Required - Indicates whether a safety output function is awaiting a reset command before initiating its output. 0 = No reset required 1 = Reset required |

(1) xx corresponds to 01...16 for bits 00...15 of the integer.

Output Tags

Table 46 - CR30 Safety Relay Output Tags

| Name | Data Type | Tag Definition |
|-----------------------------------|-----------|---|
| LogicDefinedDataxx ⁽¹⁾ | BOOL | Logic Defined Data - These 16 bits write to the Communications Inputs in the CR30 safety relay editor. |

(1) xx corresponds to 00...15.

Major Faults

Table 47 - Major Faults

| Type | Code | Cause | Recovery Method |
|------|---------|---|--|
| 01H | 01 | RAM test failure | Do one of the following: <ul style="list-style-type: none"> • Power cycle the safety relay. • Reconfigure the safety relay. • Validate the electrical installation and appropriate measures to reduce noise and suppress surges are taken. If the fault persists, contact your local Rockwell Automation technical support representative. For contact information, see rok.auto/support |
| | 02 | ROM test failure | |
| | 03 | Stack overflow or underflow | |
| | 04 | Watchdog expired | |
| | 05 | Memory error | |
| | 06 | Register failure | |
| | 07 | Flow control/switch default | |
| | 08 | EEPROM fault | |
| | 11 | Host detected incorrect safety firmware revision | |
| | 12 | Host detected incorrect safety firmware CRC A | |
| | 13 | Host detected incorrect safety firmware CRC B | |
| | 15 | Host software error | Do one of the following: <ul style="list-style-type: none"> • Power cycle the safety relay. • Update the firmware in the safety relay. • Validate the electrical installation and appropriate measures to reduce noise and suppress surges are taken. If the fault persists, contact your local Rockwell Automation technical support representative. For contact information, see rok.auto/support |
| 02H | 01...18 | Safety input pulse test failure. Code corresponds to specific terminal that is faulted +1 | Do one of the following: <ul style="list-style-type: none"> • Check wiring for shorts to 24V or other channels. • Power cycle the safety relay. • Reconfigure the safety relay. • Validate the electrical installation and appropriate measures to reduce noise and suppress surges are taken. If the fault persists, contact your local Rockwell Automation technical support representative. For contact information, see rok.auto/support |
| | 19 | Cross loop inputs of input shift register | Do one of the following: <ul style="list-style-type: none"> • Power cycle the safety relay. • Reconfigure the safety relay. • Validate the electrical installation and appropriate measures to reduce noise and suppress surges are taken. If the fault persists, contact your local Rockwell Automation technical support representative. For contact information, see rok.auto/support |
| | 20...21 | Input data transfer fault | |
| 04H | 01...10 | Safety output plausibility failure (short of failure on power-up). Code 01...10 corresponds to terminals 12...21, respectively. | Do one of the following: <ul style="list-style-type: none"> • Check wiring for shorts to 24V or other channels. • Power cycle the safety relay. • Reconfigure the safety relay. • Validate the electrical installation and appropriate measures to reduce noise and suppress surges are taken. If the fault persists, contact your local Rockwell Automation technical support representative. For contact information, see rok.auto/support |
| | 11...20 | Safety output pulse test failure. Code 11...20 corresponds to terminals 12...21, respectively. | |
| 06H | 00 | Other fault | A configuration fault occurred. Do one of the following: <ul style="list-style-type: none"> • Reconfigure the safety relay. • Power cycle the safety relay. If the fault persists, contact your local Rockwell Automation technical support representative. For contact information, see rok.auto/support |
| | 01 | CRC Error | |
| | 02 | EEPROM | |
| | 03 | Processors A and B received different values from the host | |
| | 04 | Configuration files not OK | |
| | 05 | Plug-in slot 2 configuration not equal to actual | |
| | 20 | Host detected safety processors did not respond to configuration step | |
| | 21 | Plug-in slot 1 configuration not equal to actual | |

Table 47 - Major Faults

| Type | Code | Cause | Recovery Method |
|------|--|--|---|
| 08H | 01 | Over/under voltage is detected or pulse test failure of main internal transistor | Do one of the following: <ul style="list-style-type: none"> • Validate the electrical installation and appropriate supply voltage is provided. • Power cycle the safety relay. • Reconfigure the safety relay. If the fault persists, contact your local Rockwell Automation technical support representative. For contact information, see rok.auto/support |
| | 02 | Pulse test fault of voltage monitoring/main transistor | |
| | 03 | Under voltage reset | |
| 10H | 01 | Compare UART data during operation | Do one of the following: <ul style="list-style-type: none"> • Power cycle the safety relay. • Reattempt download of the safety relay configuration. • Validate the electrical installation and appropriate measures to reduce noise and suppress surges are taken. If the fault persists, contact your local Rockwell Automation technical support representative. For contact information, see rok.auto/support |
| | 02 | Communication timeout between safety processors | |
| | 17 | Host processor detected safety processors are unresponsive | |
| | 18 | Host processor detected safety processors lost communication | |
| 20H | 01 | CRC Error in the configuration file | Do one of the following: <ul style="list-style-type: none"> • Power cycle the safety relay. • Reattempt download of the safety relay configuration. • Validate the electrical installation and appropriate measures to reduce noise and suppress surges are taken. If the fault persists, contact your local Rockwell Automation technical support representative. For contact information, see rok.auto/support |
| | 02 | CRC of configuration file different from EEPROM | |
| | 03 | Mismatch between I/O μ C A and I/O μ C B in configuration files | |
| | 04 | Invalid ID numbers for configuration files | |
| | 05 | Mismatch between configured plug-in and plug-in detected on slot 2 | |
| | 21 | Mismatch between configured plug-in and plug-in detected on slot 1 | |
| 40H | 01...03 | Timing fault | Do one of the following: <ul style="list-style-type: none"> • Power cycle the safety relay. • Reconfigure the safety relay. • Validate the electrical installation and appropriate measures to reduce noise and suppress surges are taken. If the fault persists, contact your local Rockwell Automation technical support representative. For contact information, see rok.auto/support |
| 80H | 20 | Memory module restore failed | Do one of the following: <ul style="list-style-type: none"> • Verify that Memory Module is properly seated in slot 1 • Power cycle the safety relay. • Initiate backup or restore If the fault persists, contact your local Rockwell Automation technical support representative. For contact information, see rok.auto/support |
| | 21 | Memory module backup failed | |
| | 41 | Plug-in slot 1: Parity failure | |
| | 42 | Plug-in slot 1: Communication error | |
| | 43 | Plug-in slot 1: Plug-in Type not supported | |
| | 81 | Plug-in slot 2: Parity failure | |
| | 82 | Plug-in slot 2: Communication error | |
| 83 | Plug-in slot 2: Plug-in type is not supported. | | |

Minor Faults

Table 48 - Minor Faults

| Type | Code | Cause | Recovery Method |
|------|---|---|---|
| 10H | 01H | Pulse Test Failure Channel is shorted to 24V or another channel. | Do one of the following: <ul style="list-style-type: none"> • Check wiring for shorts to 24V or other channels. • Power cycle the safety relay. • Reconfigure the safety relay. |
| | 02H | Reset Held On A transition of the reset input from ON (1) to OFF (0) did not occur within 3 seconds. | <ul style="list-style-type: none"> • Validate the electrical installation and appropriate measures to reduce noise and suppress surges are taken. If the fault persists, contact your local Rockwell Automation technical support representative. For contact information, see rok.auto/support |
| | 04H | Light Curtain Mute Time Exceeded The Light Curtain was muted for longer than the maximum configured mute time. | Do one of the following: <ul style="list-style-type: none"> • Verify that there is no obstruction of the mute sensor or light curtain. • Verify that the application times are appropriate • Check wiring for shorts to 24V or other channels. • Power cycle the safety relay. • Reconfigure the safety relay. • Validate the electrical installation and appropriate measures to reduce noise and suppress surges are taken. If the fault persists, contact your local Rockwell Automation technical support representative. For contact information, see rok.auto/support |
| | 05H | No Input Selection Fault A no input selection fault condition existed for more than 250 ms. | Do one of the following: <ul style="list-style-type: none"> • Check the timing of the mode selection inputs to see if they are within 250 ms. • To clear the fault, cycle the Mode Selection switch through the valid modes. If the fault persists, contact your local Rockwell Automation technical support representative. For contact information, see rok.auto/support |
| | 06H | Input Selection Fault A multiple input selection condition was detected. Check the mode selection inputs. | Do one of the following: <ul style="list-style-type: none"> • Check the timing of the mode selection inputs to see if they are within 250 ms. • To clear the fault, cycle the Mode Selection switch through the valid modes. If the fault persists, contact your local Rockwell Automation technical support representative. For contact information, see rok.auto/support |
| | 07H | Hazardous Motion Fault Hazard Feedback transitioned to OFF (0) while the Unlock Command to the device was ON (1). | Do one of the following: <ul style="list-style-type: none"> • Adjust the application to verify that the hazard cannot be energized when the lockable guard is unlocked. • To clear the fault, press the Lock Request (LR) input. If the fault persists, contact your local Rockwell Automation technical support representative. For contact information, see rok.auto/support |
| | 08H | Contact bounce One channel went to the safe state and back to the active state after a reset. | Do one of the following: <ul style="list-style-type: none"> • Check wiring and mechanical integrity of the field device. • Power cycle the safety relay. • Reconfigure the safety relay. • Validate the electrical installation and appropriate measures to reduce noise and suppress surges are taken. If the fault persists, contact your local Rockwell Automation technical support representative. For contact information, see rok.auto/support |
| | 10H | Mute Time Exceeded. Too much time has elapsed between mute sensors being blocked. | Do one of the following: <ul style="list-style-type: none"> • Verify that there is no obstruction of the mute sensor. • Verify that the application times are appropriate • Check wiring for shorts to 24V or other channels. • Power cycle the safety relay. • Reconfigure the safety relay. • Validate the electrical installation and appropriate measures to reduce noise and suppress surges are taken. If the fault persists, contact your local Rockwell Automation technical support representative. For contact information, see rok.auto/support |
| | 14H | Combination of faults detected | See the following fault codes: <ul style="list-style-type: none"> • 04H • 10H |
| 20H | Discrepancy Fault. The configured amount of time that the inputs are allowed to be in an inconsistent state expired. | Do one of the following: <ul style="list-style-type: none"> • Check wiring for shorts to 24V or other channels. • If appropriate, adjust the Discrepancy Time for the Safety Monitoring Function. • Power cycle the safety relay. • Reconfigure the safety relay. • Validate the electrical installation and appropriate measures to reduce noise and suppress surges are taken. If the fault persists, contact your local Rockwell Automation technical support representative. For contact information, see rok.auto/support | |

Table 48 - Minor Faults

| Type | Code | Cause | Recovery Method |
|------|-------|--|---|
| 10H | 40H | Muting Sequence Fault. An illegal input pattern, the pattern of sensors being blocked and cleared, for the mute sensors was detected. | Do one of the following: <ul style="list-style-type: none"> • Check the sensor • Check wiring • Power cycle the safety relay • Reconfigure the safety relay • Validate the electrical installation and appropriate measures to reduce noise and suppress surges are taken. If the fault persists, contact your local Rockwell Automation technical support representative. For contact information, see rok.auto/support |
| | 44H | Combination of faults detected | See the following fault codes: <ul style="list-style-type: none"> • 04H • 40H |
| | 50H | Combination of faults detected | See the following fault codes: <ul style="list-style-type: none"> • 10H • 40H |
| | 54H | Combination of faults detected | See the following fault codes: <ul style="list-style-type: none"> • 4H • 10H • 40H |
| | 90H | Combination of faults detected | See the following fault codes: <ul style="list-style-type: none"> • 10H • 80H |
| | 94H | Combination of faults detected | See the following fault codes: <ul style="list-style-type: none"> • 4H • 10H • 80H |
| | 120H | Combination of faults detected | See the following fault codes: <ul style="list-style-type: none"> • 40H • 80H |
| | 124H | Combination of faults detected | See the following fault codes: <ul style="list-style-type: none"> • 4H • 40H • 80H |
| | 130H | Combination of faults detected | See the following fault codes: <ul style="list-style-type: none"> • 10H • 40H • 80H |
| | 134H | Combination of faults detected | See the following fault codes: <ul style="list-style-type: none"> • 4H • 10H • 40H • 80H |
| | 80H | Light Curtain Sequence Fault. An illegal input pattern, the pattern of sensors and light curtain being blocked and cleared, was detected. | Do one of the following: <ul style="list-style-type: none"> • Check the sensor • Check wiring for shorts to 24V or other channels • Power cycle the safety relay • Reconfigure the safety relay • Validate the electrical installation and appropriate measures to reduce noise and suppress surges are taken. If the fault persists, contact your local Rockwell Automation technical support representative. For contact information, see rok.auto/support |
| | FFFFH | Unregistered fault | Contact your local Rockwell Automation technical support representative. For contact information, see rok.auto/support |
| 40H | 01H | Retrigger Fault. Enabled input has transitioned from OFF (0) to ON (1) while the output delay time was in progress. | Do one of the following: <ul style="list-style-type: none"> • Verify that application logic and wiring is appropriate • Power cycle the safety relay • Reconfigure the safety relay • Validate the electrical installation and appropriate measures to reduce noise and suppress surges are taken. If the fault persists, contact your local Rockwell Automation technical support representative. For contact information, see rok.auto/support |
| | FFFFH | Unregistered fault | Contact your local Rockwell Automation technical support representative. For contact information, see rok.auto/support |

Numerics

- 2080-IQ4** 100
- 2080-IQ4OB4** 100
- 2080-OB4** 101
- 2080-OW4I** 101
- 440C-ENET**
 - about 103
 - connect to network 105
 - ground 104
 - install 102, 104
 - set network address 105
 - specifications 162
 - status indicator 106
 - wire 104

A

- about**
 - Guardmaster 440C-ENET 103
- access**
 - exclusive 137
 - module data with add-on profiles 117
- add**
 - CR30 safety relay 108
- add-on profile**
 - use 108
- add-on profiles**
 - access module data 117
- advanced settings** 62
- after initial transition** 49
- agency certification** 165
- alternate device** 79
 - dual channel 80
 - dual channel N.C./N.O. 82
 - dual channel OSSD 81
 - single channel 79
 - three channel 83
- AND** 86
 - with Restart 87
- approval**
 - regulatory 165
- architecture** 126
- assembly**
 - EtherNet/IP I/O 173
 - input 173
 - output 174
- automation controller communication** 107

B

- back up**
 - project 143, 144

block

- AND 86
- AND with Restart 87
- immediate OFF 94
- jog 97
- muting lamp 97
- NAND 87
- nest 90
- NOR 87
- NOT 87
- OFF delay 96
- ON delay 95
- OR 86
- OR with Restart 89
- pass through 85
- XOR 86

build

- configuration 28

C

- cables** 22
- calculation**
 - system response time 151
- certification** 165
- change**
 - password 140
- channel**
 - test 45
- clear**
 - password 141
- communication**
 - automation controller 107
 - Modbus 125
- communication connection** 11
- compatibility** 137
- compliance**
 - European Union directive 165
- configuration**
 - build 28
 - download 28
 - download to CR30 safety relay 113
 - online changes 115
 - password 138
 - reference document 167
- configure**
 - safety relay logic 112
- connect**
 - power supply 19
 - safety relay (password-protected) 138
 - to network 105
- Connected Components Workbench**
 - obtain software 11
 - start 23
 - troubleshoot with Logic Editor 132

connection

- communication 11
- Ethernet/IP 12
- input 93
- multiple block 36
- output 93
- serial port 12
- USB 11

control

- two-hand control 76
- type IIIA two-hand 77
- type IIIC two-hand 78

ControlFLASH

- firmware upgrade 169

controller

- insert module 99
- status indicator 123

CR30 safety relay

- download configuration 113

crossfault

- fault analysis 135

cycling

- power 22

D**definition 8**

- tag 175

delay

- OFF 96
- ON 95

detail

- hardware 10

device

- alternate 79

dimensions

- mounting 13

DIN Rail

- mounting 13

directive

- EMC 165
- machine safety 165

discrepancy

- monitoring 156
- test 45

download

- configuration 28
- configuration to CR30 safety relay 113
- safety relay (password-protected) 138

dual channel 80

- N.C./N.O. 82
- OSSD 81

E**embedded serial port**

- wire 21

EMC directive 165**emergency stop 53****enabling switch 54****enclosure consideration 14****environmental 150****E-stop See emergency stop****ethernet**

- message 107

ethernet module

- specifications 162

EtherNet/IP

- connection 12
- I/O assembly 173

EtherNet/IP plug-in module

- about 103
- connect to network 105
- ground 104
- install 102, 104
- set network address 105
- status indicator 106
- wire 104

European Union directive

- compliance 165

evaluation

- multi-channel signal 156
- test pulse 155

excessive heat

- prevention 15

exclusive access 137**explicit**

- message 118

F**fault analysis**

- crossfault 135

fault present 76**faults**

- major 177
- minor 179
- nonrecoverable 132
- recoverable 131
- sequence 156
- timing 156

features

- hardware 9

feedback

- parameter 93

feedback monitoring 55**filter**

- input 43

firmware

- upgrade 169

four-sensor muting 67**function block**

- alternate device 79
- emergency stop 53
- enabling switch 54
- feedback monitoring 55
- gate switch 57
- light curtain 58
- muting 60
- output loop 84
- reset 69
- restart 70
- safety mat 72
- SensaGuard 73
- single wire safety input 74
- two-hand control 76

functions

- safety monitoring 53

G

gate switch 57
general
 specifications 149
glossary 8
ground
 Guardmaster 440C-ENET 104
 safety relay 18
Guardmaster 440C-ENET
 about 103
 connect to network 105
 ground 104
 install 102, 104
 set network address 105
 status indicator 106
 wire 104

H

hardware
 detail 10
 features 9

I

I/O
 EtherNet/IP assembly 173
 message 107
I/O configuration
 add CR30 safety relay 108
immediate OFF 94
indication
 naming error 52
initial transition
 after
 run mode 49
 run mode 47
input
 assembly 173
 connection 93
 device (mechanical contact) 20
 device (OSSD output) 20
 invert 91
 maximum number 10
 revert 91
 single wire safety 74
 specifications 150
 status indicator 122
 tag 175
input filter 43
insert
 module into controller 99
install
 Guardmaster 440C-ENET 102, 104
installation 13
integral test pulse
 safety output 156
intended use 9
invert 91

J

jog 97

L

lamp
 muting 69
LED See status indicator
light curtain 58
lock control 59
locked safety relay 138
logic levels
 A and B 85
 nest 90
lost
 password 141
L-type muting
 two-sensor 65

M

machine safety directive 165
major faults 177
map
 Modbus 125
mechanical contact
 input device 20
memory module
 use 143
message
 ethernet 107
 explicit 118
 I/O 107
minor faults 179
Modbus
 communication 125
 map 125
 troubleshoot 134
mode selection 60
module
 insert into controller 99
 plug-in 99
monitoring
 discrepancy 156
 time 153
mounting
 dimensions 13
 DIN Rail 13
 panel 14
multi-channel signal
 evaluation 156
multiple block connections 36
muting 60
 four-sensor 67
 lamp 69, 97
 two-sensor L-type 65
 two-sensor T-type 63

N

naming error
 indication 52
NAND 87
nest
 logic levels 90
network address
 set 105

new project 24
nonrecoverable faults 132
nonrecoverable faults and failures
 response time 158
NOR 87
normally closed input
 pulse testing 38
normally open input
 pulse testing 37
NOT 87

O

OFF delay 96
ON delay 95
online changes
 configuration 115
OR 86
 with Restart 89
OSSD
 dual channel 81
OSSD output
 input device 20
output
 assembly 174
 connections 93
 invert 91
 loop 84
 maximum number 10
 pulse testing 39
 revert 91
 safety 93
 specifications 150
 status indicator 122
 tag 176
 wire device 21
override settings 62

P

page
 start 23
panel
 mounting 14
parameter
 feedback 93
 reset 93
pass through 85
password 137
 change 140
 clear 141
 configuration 138
 lost 141
 protection 137
 set 138
performance
 category 149
 level 149
pinouts 22
plug-in module 99
power 17
power cycling 22
power supply
 connect 19

prevent
 excessive heat 15
project
 back up 143, 144
 new 24
 restore 143, 145
protection
 password 137
pulse testing 37
 normally closed input 38
 normally open input 37
 output 39

R

rating
 SIL 149
reaction time 150, 159
read
 status 127
ready for reset 75
recoverable faults 131
recovery time 150
reference document
 configuration 167
regulatory approval 165
rename
 safety block 51
report
 example 148
reports 147
reset 69
 parameter 93
 send 129
reset set flip flop 91
response time 150
 demand of safety function 151
 nonrecoverable faults and failures 158
restart 70
restore
 project 143, 145
revert 91
RS-FF See reset set flip flop
RSLogix 5000 safety relay
 add-on profile 108
run mode 49
 initial transition 47

S

safety block
 rename 51
safety mat 72
safety monitoring functions 53
safety output 93
 integral test pulse 156
safety relay
 connect (password-protected) 138
 download (password-protected) 138
 ground 18
 locked 138
 upload (password-protected) 138

- safety relay logic**
 - configure 112
 - security** 137
 - send**
 - reset 129
 - SensaGuard** 73
 - sequence faults** 156
 - serial port connection** 12
 - set**
 - network address 105
 - password 138
 - settings**
 - advanced 62
 - override 62
 - signal evaluation**
 - multi-channel 156
 - SIL rating** 149
 - single channel** 79
 - single wire safety input** 74
 - software** 11
 - Connected Components Workbench 11
 - specifications** 149
 - environmental 150
 - general 149
 - input 150
 - output 150
 - reaction time 150
 - recovery time 150
 - response time 150
 - start**
 - Connected Components Workbench 23
 - start page** 23
 - status**
 - read 127
 - status in** 75
 - status indicator** 121, 131
 - controller 123
 - Guardmaster 440C-ENET 106
 - input 122
 - output 122
 - status out** 98
 - surge suppressor** 21
 - switch**
 - enabling 54
 - gate 57
 - system response time**
 - calculation 151
- T**
- tag**
 - definition 175
 - input 175
 - output 176
 - terminal assignment** 18
 - test**
 - channel 45
 - discrepancy 45
 - test pulse**
 - evaluation 155
 - integral 156
 - three channel** 83
- time**
- monitoring 153
 - reaction 150, 159
 - recovery 150
 - response 150
- timing** 93
 - faults 156
 - troubleshoot** 131
 - with Connected Components Workbench Logic Editor 132
 - with Modbus 134
 - T-type muting**
 - two-sensor 63
 - two-hand control** 76
 - type IIIA 77
 - type IIIC 78
 - two-sensor L-type muting** 65
 - two-sensor muting**
 - L-type 65
 - T-type 63
 - two-sensor T-type muting** 63
 - type IIIA**
 - two-hand control 77
 - type IIIC**
 - two-hand control 78
- U**
- upgrade**
 - firmware 169
 - upload**
 - safety relay (password-protected) 138
 - USB connection** 11
 - use**
 - memory module 143
 - RSLogix 5000 safety relay add-on profile 108
- V**
- verification**
 - view ID without Connected Components Workbench software 34
 - view ID**
 - without Connected Components Workbench software 34
- W**
- wire** 17, 20
 - embedded serial port 21
 - Guardmaster 440C-ENET 104
 - input devices 20
 - output device 21
 - recommendation 17
 - requirements 17
 - size 17
 - workspace** 27
- X**
- XOR** 86

Notes:

Rockwell Automation Support

Use these resources to access support information.

| | | |
|---|--|--|
| Technical Support Center | Find help with how-to videos, FAQs, chat, user forums, and product notification updates. | rok.auto/support |
| Knowledgebase | Access Knowledgebase articles. | rok.auto/knowledgebase |
| Local Technical Support Phone Numbers | Locate the telephone number for your country. | rok.auto/phonesupport |
| Literature Library | Find installation instructions, manuals, brochures, and technical data publications. | rok.auto/literature |
| Product Compatibility and Download Center (PCDC) | Get help determining how products interact, check features and capabilities, and find associated firmware. | rok.auto/pcdc |

Documentation Feedback

Your comments help us serve your documentation needs better. If you have any suggestions on how to improve our content, complete the form at rok.auto/docfeedback.

Waste Electrical and Electronic Equipment (WEEE)



At the end of life, this equipment should be collected separately from any unsorted municipal waste.

Rockwell Automation maintains current product environmental information on its website at rok.auto/pec.





Allen-Bradley, Atlas, CompactLogix, Connected Components Workbench, ControlFLASH, ControlLogix, expanding human possibility, Guardmaster, GuardShield, Micro800, Micro830, PanelView, PowerFlex, Rockwell Automation, RSLinx, RSLogix 5000, SafeZone, SensaGuard, SoftLogix, Studio 5000, Studio 5000 Logix Designer, and Zero-Force Touch Button are trademarks of Rockwell Automation, Inc.

DeviceNet and EtherNet/IP are trademarks of ODVA, Inc.

Microsoft and Visual Studio are trademarks of the Microsoft Corporation.

Trademarks not belonging to Rockwell Automation are property of their respective companies.

Rockwell Otomasyon Ticaret A.Ş. Kar Plaza İş Merkezi E Blok Kat:6 34752, İçerenköy, İstanbul, Tel: +90 (216) 5698400 EEE Yönetmeliğine Uygundur

Connect with us.    

rockwellautomation.com — expanding **human possibility**[®]

AMERICAS: Rockwell Automation, 1201 South Second Street, Milwaukee, WI 53204-2496 USA, Tel: (1) 414.382.2000, Fax: (1) 414.382.4444

EUROPE/MIDDLE EAST/AFRICA: Rockwell Automation NV, Pegasus Park, De Kleetlaan 12a, 1831 Diegem, Belgium, Tel: (32) 2 663 0600, Fax: (32) 2 663 0640

ASIA PACIFIC: Rockwell Automation, Level 14, Core F, Cyberport 3, 100 Cyberport Road, Hong Kong, Tel: (852) 2887 4788, Fax: (852) 2508 1846

Publication 440C-UM001H-EN-P - June 2021

Supersedes Publication 440C-UM001G-EN-P - May 2020

Copyright © 2021 Rockwell Automation, Inc. All rights reserved. Printed in the U.S.A.